Morning Oregonian.

VOL. XXVIII. PORTLAND, OREGON, FRIDAY, DECEMBER 28, 1888. NO. 8817.

THE O. P. HOTALING CO.

Nos 1, 3, 5 and 7 North First St., Portland Or.,

Importers and Wholesale Liquor Dealers

—SOLE AGENTS—

[illegible] Whiskies

Pommery Sec Champagne, Val Blatz Weiner Beer,
Piper Heidsieck Champagne, White Rock Mineral Water.

[illegible] & [illegible]

[illegible]

Bedroom and Parlor Suites,
Folding Beds (all styles),
School Desks, Odd Chairs,
Cheffoniers, Side Boards,
Best Assortment in Portland.

SALESROOM—166 First, through block 200 feet to 167 and 169 Front Street.

G. SHINDLER & CO., Portland, Or.

New Year's GIFTS.

OPEN EVENINGS Until Jan. 1st. Samborn, Vail & Co.

SUNNYSIDE.

No tiresome hills, discouraging stumps or gravel beds to overcome, but, on the contrary, beautiful grounds ready for buildings. We assert, without fear of contradiction, that no suburb about Portland has so many bona fide purchasers, and so many cottages now being erected or under contract. New coaches on the motor line will be running within a week. Mr. Joseph Holder can be found at the store and will show the grounds and give information. No lots reserved until deposit is made with

J. FRED CLARK & SONS, or TELFER, STEARNS & CO.,
No. 12 Stark St., No. 7 Stark St.

F. A. VAN SCHUYVER & CO.,

Wine and Spirit Merchants,

No. 68 Front St. - - - - - Portland, Oregon

Cyrus Noble Bourbon! Old Hickory Bourbon!
Manhattan Club Bourbon!

Ex Ship BENJAMIN SEWELL from New York.

Peruvian Bitters.

Effectively Cures

MALARIAL DISEASES,

Vitalizes the System

And Arrests the Ravages of the Dreadful Alcohol Habit, DIPSOMANIA.

For sale by all Druggists and Wine Merchants.

CHAS. KOHN & CO.,

SOLE AGENTS,

52 & 54 Front St, Portland, Or.

Tennent's Beer.

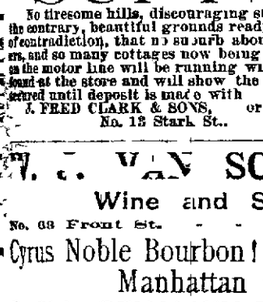

BREWERY:

Twenty-Second Street, bet. B and F.

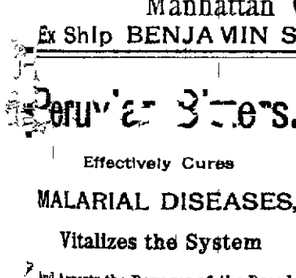

WEAK MEN suffering from the effects of youthful indiscretion, will find a positive cure for Nervousness, Lost Manhood, Impotency, Nightly Emissions, Lost Power, Failing Memory, Premature Old Age, Barrenness, Impurity of the Blood, Wasting Diseases, Pimples on the Face, Aversion to Society, Loss of Ambition, Unfitness to Marry, Organic Weakness, Constipation, Dizziness, Sick Headache, Kidney and Liver Troubles, and all the evils resulting from self-abuse or excesses and indiscretion. Any one of these symptoms may lead to Spermatorrhœa, Impotency, Consumption, Insanity or Premature Death. Every sufferer is guaranteed a perfect and permanent cure. Price $1 per box; 6 boxes, $5. Sent by mail to any address. Pamphlet free. Sold by druggists. Beware of imitations. Address all orders to F. C. FOWLER, Meggus, Conn.

FULL WEIGHT PURE

DR. PRICE'S CREAM BAKING POWDER

MOST PERFECT MADE

Is unrivaled for excellence proven in millions of homes for more than a quarter of a century. It is used by the United States Government. Endorsed by the heads of the Great Universities as the Strongest, Purest, and most Healthful. Dr Price's Cream Baking Powder does not contain Ammonia, Lime, or Alum. Sold only in Cans.

PRICE BAKING POWDER CO.
NEW YORK. CHICAGO. ST LOUIS.

[illegible] CURE'S

[illegible]

INDIGESTION

Is simply predecessor of

DYSPEPSIA.

MOORE'S REVEALED REMEDY

Will Cure One and thus Prevent the Other.

For sale by All Druggists. Retailers can obtain supply from Snell Hedges & Woodward Portland

E. E. POWELL
SOUTH PORTLAND
DRUGGIST

ECZEMA CAN BE CURED.

The most agonizing humiliating, itching, scaly and burning Eczemas are cured by the Cuticura Remedies, when physicians and all other remedies fail

I have been afflicted since last March with a skin disease the doctors called Eczema. My face was covered with scabs and a red, and the itching and burning were almost unbearable. Seeing your Cuticura Remedies highly recommended, concluded to give them a trial, using Cuticura, and Cuticura Soap externally, and Resolvent internally for four months. I call myself cured (ungratitude for which I make this public statement.

Mrs. CLARA A. FREDERICK
Broad Brook, Conn

Eczema Three Years Cured

CUTICURA REMEDIES are the greatest medicines on earth. Had the worst case of Salt Rheum in this country. My mother had it twenty years, and in fact died from it. I believe CUTICURA would have saved her life. My arms, breast and head were covered for three years, which nothing relieved or cured until I used the CUTICURA REMEDIES.

Newark, N. J. J. W. ADAMS.

Eczema on Baby Cured

My baby has been troubled with eczema on his face, neck, head, ears and entire body. He was one mass of scabs and we were obliged to tie his hands to prevent his scratching. The several doctors and remedies without effect, but after using one box CUTICURA and one cake of CUTICURA SOAP the child is entirely cured. I cannot thank CUTICURA too much for them.

F. W. BROWN
32 Mullett st. Brooklyn, E. D. N. Y.

Eczema on Hands Cured.

Two years and a half ago Salt Rheum broke out on my right hand. It appeared in white blisters, attended by terrible itchings and gradually spread until it covered the entire back of the hand. The disease next appeared on my left hand. I tried many remedies, but could find no cure until I obtained the CUTICURA REMEDIES which effected a speedy and permanent cure.

JAMES P. KEARNEY
284 Woodward Avenue Detroit

Sold everywhere. Price CUTICURA, 50c; Soap, 25c; Resolvent, $1. Prepared by the POTTER DRUG & CHEMICAL CO., Boston, Mass.

Send for "How to Cure Skin Diseases," 64 pages, 50 illustrations and 100 testimonials.

BABY'S Skin and Scalp Preserved and Beautified by CUTICURA MEDICATED SOAP.

STRAINS, PAINS

In the Back, Kidneys, Hip Sides or Chest relieved in one minute by the Cuticura Anti-Pain Plaster. The first and only pain-killing plaster. New instantaneous. Infallible. 35 cents.

Fine Table Wines

From our Celebrated Orleans Vineyard.

Proud Humility & Co.

Producers of the

CHAMPAGNE,

330 Washington St.

SAN FRANCISCO.

CATARRH

ELY'S CREAM BALM

CURES COLD IN HEAD ROSE-COLD HAY FEVER DEAFNESS HEADACHE

PRICE 50 CENTS ELY BRO'S OWEGO N.Y. U.S.A.

ELY'S CREAM BALM

For months I suffered from a severe cold in the head. Ely's Cream Balm has worked like magic in its cure. After one week's use I feel grateful for what it has done for me.—Samuel Harris, (Wholesale grocer) 119 Front St., New York.

OREGON SWAMP LANDS

Certification Set Aside by the Secretary of the Interior.

ANOTHER LIST TO BE PREPARED

Pacific Coast Notes—The Duty on Opium Preparations For the Inauguration—The Senate Tariff Bill

WASHINGTON Dec 27 The secretary of the interior to-day rendered a decision in the case of the state of Oregon vs the United States in which is involved about 90 800 acres of land in the Lakeview land district comprising what is known as swamp land list number five It appears from the records that these lands inured to the state as swamp lands, under the act of September 28 1850 and as extended by the act of March 12 1860 Prior to certification the greater part of these lands were sold by the state to various parties in large bodies and upon reports of special agents of the department certification was finally made

Subsequently it was reported to the department that the reports of special Agent Anthony and State Agent Whittaker were false and fraudulent, and that a large part of the land described in these reports as swamp were really high and dry An investigation was ordered and Special Agent Shackelford was directed to make a personal examination His report shows that of the 90 800 acres comprising list No 5 not over 34 000 acres can be classed as swamp and that of this latter amount over 20 000 acres are situated on hills, or steep mountains, or sage brush deserts.

This report was duly verified, and an oral hearing ordered in which the state was represented by counsel The secretary reviews in detail the evidence and law applicable to the case and finds that the certification by secretary Teller was procured by fraud and that he (Teller) known the facts in the case as they have been developed certification would never have been made

The secretary orders the certification set aside and directs the commissioner of the general land office to prepare another list which shall contain lands known to be swamp

As to the other lands an investigation is ordered, and such lands in the list as are found to be not swamp are ordered to be restored to the public domain subject to any rights which may have attached to them under the laws

THE DUTY ON OPIUM.

Collector Huger's Plan For the Prevention of Smuggling

WASHINGTON Dec 27—In a letter to a Pacific coast senator Collector Huger of the port of San Francisco makes some suggestions regarding the abuse of opium smuggling, and sets forth the manner in which he thinks they may be corrected He says "The smuggling of prepared opium into the United States will be continued in spite of the vigilance, as the duty of $10 per pound exists as a temptation. Under the present tariff crude opium containing less than 9 per cent of morphia will be continued to be shipped to British Columbia to be manufactured into prepared opium thence to be smuggled into the United States, and will add no revenue to the government. The duty on prepared opium should be reduced to $5 per pound the tariff rate in British Columbia, and in all probability it would no longer be smuggled from that province The duty on crude opium should be uniform without regard to the percentage of morphia If, however it should be desirable to keep up the standard for medicinal purposes, discriminative duties might be resorted to that is a lesser duty might be imposed on opium containing over 9 per cent of morphia and greater on that containing a less percentage For commercial identification it might accordingly be stamped at the custom house

PACIFIC COAST NOTES

Postal Changes—The Oregon Wild Cat Bill In the Hands of the President.

WASHINGTON Dec 27—Secretary Vilas has directed the land commissioner to readjudicate the entry of Michael Connell for certain lands in the Olympia W T land district

The postoffices at Wright, Jackson county, and at Pengra Crook county Or have been ordered discontinued

Postoffices have been established at Ajax Gilliam county and at Barham Crook county Or with Mrs Arabella Thompson and Sadie E Moore as postmistresses of the respective offices

H B Nies has been appointed postmaster at Tulip Umpoonish county W T in place of J B Boulet, resigned

Senator Mitchell has secured the passage in the senate of the bill which had already passed the house to provide certain arms and ammunition and equipage to the state of Oregon for its militia The bill is now in the hands of the president for his signature

Prof H C Hanks of San Francisco has presented to the National museum a set of crystals of a new and rare mineral species called Hanksite, from California, it being a type set of the finest crystals yet found The crystals will be handsomely mounted and exhibited in the museum

FOR THE INAUGURATION

The Procession Will Be So Long That Carriages Will Have to Be Excluded

WASHINGTON, Dec 27—Chairman Britton of the inaugural committee says that it has been practically determined to have no carriages in the procession except those for the occupancy of the retiring and incoming president the new vice-president and joint congressional committee

John Dougherty secretary of the notification committee which informed Gen Harrison and Mr Morton of their nomination has written here that at least one half of the forty seven members of the committee will be at the inauguration and they would like a place in the line reserved for their carriages

Britton says that on account of the great length of the parade, it will be impracticable to allow the members of the committee to ride in the procession and also that no place in the line will be given to any persons until about a week before the 4th of March when the marshal will make an assignment of positions to the various organizations that will be represented

Word has been received from Colorado that 100 cowboys and a band will have been engaged to take part in the parade They will be dressed in the characteristic style of the plains and will travel under the name of the Harrison and Morton Club of Marching Cowboys

THE HISTORICAL ASSOCIATION

The Position of the Great Northwest in General History

WASHINGTON Dec 27—At the morning session of the American Historical Association A C McLaughlin, assistant professor of history in the University of Michigan, read a paper on the influence of Governor Cass on the development of the Northwest.

Frederick J Turner, of Johns Hopkins University read a paper prepared by Prof. W F Allen of the University of Wisconsin on the position of the Northwest in general history

Our territorial system, our policy of creating new states our national guaranty of personal freedom universal education and religious liberty, he said, and their first expression in the great act which provided for the government of the Northwest.

Prof George W Knight of the Ohio state university read a paper upon history and education in the Northwest.

Major W J Powell, director of the U S geological survey, exhibited a language map of North America, and explained its compilation He said there were about seventy-three distinct stock languages in North America, each having one or more dialects. The work of investigating the subject, he said had occupied seventeen years. The tracing of the map showed the boundaries of the greatest language divisions

At the evening session Dr James C Welling of Columbian University, read a paper on The states rights conflict over the public lands He said the conflict had come down from colonial days and that it had perpetually re emerged in the history of the United States from 1790 to 1860 and in the speaker's opinion had an equal effect will slavery in bringing about the conflict between the Northern and the Southern states

INDIAN DEPREDATION CLAIMS

Mitchell Will Propose a Substitute For the Bill Now Before the Committee

WASHINGTON Dec 27—Senator Mitchell has a bill which he intends to propose by request as a substitute for the bill now before the senate committee on Indian Affairs to provide for the adjudication and payment of claims arising from Indian depredations. The court of claims is given jurisdiction by its provisions to finally adjudicate upon three classes of claims 1 All for property of citizens taken by Indians who had no property of Indians under protection of treaty with the United States taken by white men or other Indians that all offsets and counter claims to either of the preceding classes

All limitations as to the time and manner of presentation of claims is waived, and none shall be excluded because not heretofore presented to the secretary of the interior The attorney general is instructed to appear for the United States and the Indians Such claims as are pending at the time of the passage of the act before congress or the departments shall be sent to the court.

If the court finds that any state or territory shall have paid or assumed to pay any such claims judgment may be given in favor of said state or territory

The attorney general is authorized to appoint upon request of the court three special agents at a salary of $3000 and traveling expenses to prosecute the necessary investigations into claims filed and to administer oaths in making their investigations All judgments of said courts in these claims shall be final subject to the right of appeal as now provided by law

THE SAMOAN TROUBLES

The Navy Department Will Send a Number of War Vessels to Samoa

SAN FRANCISCO Dec 27—A Washington special to the *Examiner* says It is stated that the expeditious work which is being done on the war ships Vandalia and Mohican at the Mare Island navy yard is for the purpose of sending them at the earliest possible moment to Samoa It is also positively stated that the Dolphin now on her way around the world, has orders to stop at Apia The Adams and Nipsic are already there

WILL TAKE A FIRMER STAND

WASHINGTON Dec 27—It is stated that the administration has determined to take a firmer stand in Samoa The expeditious work which is being done on the Vandalia and the Mohican at the Maryland yard is for the purpose of sending them at the earliest possible moment to Apia It is also positively declared that the Dolphin, now on her way around the world has orders to stop at Apia and this cipher dispatch was sent to her commanding officer at Acapulco, on Monday last instructing him to proceed to Samoa without delay The Adams and the Nipsic are already there and upon the arrival of the Dolphin the Vandalia and the Mohican the government will have a fleet of five vessels in Samoan waters in the next few weeks Should an emergency arise requiring more force, the Trenton one of the best vessels in our service, now at Panama could also be dispatched there

WEST VIRGINIA'S LEGISLATURE.

Its Closeness Will Make the Senatorial Contest a Lively One

SAN FRANCISCO Dec 27—A Washington special to the *Examiner* says Dispatches received here from West Virginia say that the closeness of the legislature on joint ballot will make the senatorial contest a spirited one The Democrats will control the legislature by a majority of one Every republican member has been urged to let nothing prevent his being on hand at the organization of the legislature, as the absence of one or more democrats would throw control of the organization, settlement of the gubernatorial contest and the election of United states senator into republican hands. Senator Kenna is now in West Virginia looking after his re-election Ex Senator Davis who for a while, was considered a possible and dangerous opponent to Kenna has it is said lost his prestige in consequence of the importance his name has received in an alleged movement on the part of Gen Harrison to break up the Solid South and his personal intimacy with Gen Harrison S B Elkins J me G Blaine and other prominent republican leaders

THE SENATE TARIFF BILL

Another Lively Debate Expected When the Measure Reaches the House

WASHINGTON Dec 27—The Evening *Star* says the democrats of the house are preparing themselves for another discussion of the tariff before this congress expires The clerk to the ways and means committee has been set to work to get up information relating to the senate bill, part of which is for the ease of senators in attacking the bill between the 2d and 21st of January and part for the use of the house a little later on. Preparations are acuve for a determined fight upon the bill in the senate within the limited time for debate Some democratic senators are sanguine enough to think they can defeat the measure in the senate by a square vote This hope is not very generally entertained and democrats in the house expect certainly to debate the bill there No meeting has been held to consider the policy to be followed except that informally the democrats have come to an understanding that when the bill comes to the house they will have to discuss it.

A Messenger's Fatal Fall

WASHINGTON, Dec 27—This morning Michael keating for fifty years messenger in the war department, while under the influence of liquor stumbled in the corridor on the fourth floor and pitched headlong over the railings to the basement beneath a distance of eighty feet. He struck on the marble floor, and lived but a few minutes He leaves a wife and several children A strange fatality has attended this family the last year A 12 year old son was drowned last summer and a daughter aged 20 years fell down stairs last fall and sustained fatal injuries Nothing came to work this morning all right but obtained liquor from the restaurant in the building There is a deal of indignation over the fact that liquor is allowed to be sold there, and especially in this restaurant for which the government furnishes rooms gas etc free

Three New Candidates For Speaker

WASHINGTON Dec 27—Three new candidates for speaker of the next house have been announced One is Henry Cabot Lodge of Massachusetts He is now serving his first term in congress and is undoubtedly put forward not with a serious purpose of securing the prize, but to hold the Massachusetts votes for Reed The second candidate is John M Farquhar of Buffalo who has not been conspicuous in congress and has no special claim on the position The third candidate is Thomas M Bayne of Pennsylvania

For the Mare Island Navy Yard

WASHINGTON Dec 27—Bids were opened at the navy department today for machinery and tools for the Mare Island California navy yard under the appropriation of $100 000 for the purpose of fitting the yard for the repair of ships.

There were forty-nine items, the principal one being a set of bending rolls, for which the lowest bid was $40,200.

Purchase your tickets and reserve your sleeping car accommodation at No. 2 Washington street, office Northern Pacific Railroad.

EASTERN DISPATCHES.

Savage Fight Between Russians and Americans.

CHRISTMAS WITH THE HEBREWS

Fight With an Eagle—A Flemish Woman's Crime—The Tariff on Wool—Electricity Direct From Coal—Etc

ST PAUL Dec 27—A special to the *Pioneer Press* from Sioux City says a murderous riot occurred this morning near Tripp Dak between Russian Mennonites and Americans A public sale was held at the farm of a Russian named Sink and an American named Merchant purchased a dozen chickens When ready to start home he found two chickens missing, and declined to Sink who told him to take something of equal value He caught a goose and started home but was overtaken by a party of eight Russians who claimed the goose as their property A wrangle ensued in the course of which Merchant struck Sink with a club Sink's friends and others were engaged with the Russians in a desperate fight in progress when twenty men were engaged with the Russians in aggressors

Two brothers named Johnston who were passing joined in the melee with knives A Russian named Mayer was stabbed and in turn split Charles Johnston's head open with a neckyoke inflicting fatal injuries The same weapon broke an arm of George Johnston and knives were used to slash up three other Russians badly but not fatally The Americans found the force opposing them too strong and withdrew from the field The wounded Russians were taken care of by their companions and nothing can be learned from them owing to their clannish customs

The affair created the most intense excitement in the neighborhood where a majority of the settlers are Russians Officers are now investigating

CHRISTMAS WITH THE HEBREWS

The Day Observed in Memory of Christ as a Prophet.

NEW YORK Dec 27—Considerable comment of a favorable nature has been indulged in since Christmas on account of the manner in which the Hebrew population of the city observed Christmas The Hebrews, notwithstanding the radical difference in the importance of Christmas day in the religion of the Hebrews and Christians, observed the festival almost as much as the Christians Besides the usual services at the synagogues held on Tuesday at this season of the year an extra service was held to commemorate the day but from the Jewish conception of Christ as a prophet merely The religious exercises at the synagogues were much simpler than at the Christian churches A rabbi of the Jewish church says that this adoption of the Christmas festival was due chiefly to a spirit of friendliness on the part of the Hebrews toward the people of the churches While they did not relinquish any part of their religious belief they chose to join with the Christians in a day of celebration

FIGHT WITH AN EAGLE.

The Fierce Bird Captured After a Lively Struggle

BANGOR Dec 27—Fred B Hubbard a druggist of this city had a battle with an eagle last night and after a severe struggle captured it. Hubbard was walking out at the West End when suddenly he was almost knocked down by the huge bird which lighted on his shoulder and buried its talons in his flesh He grabbed the bird which then fastened its huge beak in his hand inflicting a severe wound After a lively tussle the bird was overcome Hubbard has three bad wounds and a live eagle

A FIENDISH WOMAN

Cruelty That Exceeds the Most Heartless Devices of the Inquisition

DETROIT, Dec. 27—A revolting case of brutality is reported at Reed City Mich Mrs. Swarthout, a photographer, has been arrested for maltreating her niece She is charged with having tied the girl's legs with a stout cord then putting in a stick and turning the cord until the child would become almost unconscious with pain She would also cord her tongue in the same manner until the skin burst. Mrs Swarthout has been bound over to the next term of court and in default of $1000 bail languishes in jail

THE TARIFF ON WOOL

Randall and McKinley Asked to Represent Texas Wool Growers in the House

ST LOUIS December 27—The wool growers of Kimble Menard and other Texas counties yesterday passed resolutions urging congress to amend the present tariff to prevent the importation of foreign wool under the names ring waste thread waste yarn, waste etc now used to escape the tariff In view of the fact that all Texas delegates in congress are opposed to the present tariff system and favor free wool they request S. J Randall of Pennsylvania, and Wm McKinley of Ohio to represent the Texas wool growing industry when the revision of the tariff comes up in the house

ELECTRICITY DIRECT FROM COAL

The Object That Edison Is Now Endeavoring to Achieve

AKRON, Ohio Dec 27—Thomas Edison says he is now working on an invention whereby electricity would be produced direct from coal dispensing entirely with boilers engines dynamos etc now required Besides he says, it will use nearly the entire heat of coal instead of only about 5 per cent as is done by the present system of burning

THE GOVERNMENT SWINDLED

Cattle Inoculated With Pleuro Pneumonia and Appraised Falsely

LONG ISLAND CITY N Y Dec 27—The inspectors of the bureau of animal industry of the United States have unearthed a novel swindling scheme It has been the custom since the bureau extended its operations to Queen's county for all cattle killed because of being infected with pleuro pneumonia to be appraised and paid for out of the United States treasury The appraised value has averaged $55. The swindle just discovered enabled the perpetrators to pocket from $10 to $15 each for a large number of cattle condemned and slaughtered The swindler would procure a small farm in the town of Newtown or Jamaica and obtain from New York or other places droves of cattle purchased at $40 per head The carcasses of some cows which had died of pleuro pneumonia would then be obtained and exposed near the cattle in sufficient length of time to insure inoculation with the disease The inspectors viewing the farm would find the herd sick and appraisement and slaughter would follow

Although the inspectors have no doubt whatever that the owners of the cattle have perpetrated a deliberate swindle they have been unable to obtain conclusive evidence to warrant arrests In order to prevent any more such swindling the chief inspector has decided to pay for no more infected cattle It is believed that the treasury has been defrauded of between $1000 and $2000 by dishonest cattle dealers during the past year One man alone had three herds condemned

THE ENGINEERS' BROTHERHOOD

An Important Conference to Be Held at Chicago

ST LOUIS, Dec 27—E W Vedder chairman of the grievance committee of the Brotherhood of Locomotive Engineers of the Gould system, arrived in St Louis this morning. "I am on my way to Chicago," said Vedder to an associated press reporter, "where a large and very important meeting of representatives of the order will convene to-morrow morning It is deemed desirable to form a closer union between the engineers operating on the lines west of the Mississippi and to establish closer relations For this purpose the meeting was called, and the officers of the different systems west of the Mississippi between the British and Mexican lines will be present as well as representatives from many lodges About two hundred and fifty delegates representing over ten thousand engineers will be present This will be the first meeting including engineers on all the Western lines and excluding the others Chief Arthur will be present and we all hope or expect that the meeting will be very beneficial to the order"

ANARCHISTS REJOIN

They Invoke the Laws That They Seek to Destroy

CHICAGO Dec 27—*The application* in behalf of the Anarchistic Arbeiter Bund for an injunction restraining the police authorities from preventing their meetings was argued before the master in chancery to day On behalf of the fund it was contended that it was a peaceful organization whose sole aim was the amelioration of the condition of the human race, and that the action of the police in forbidding them to meet and closing all the halls against them is in open violation of their constitutional rights as citizens of the republic On behalf of the city it was argued that the bund was made up of men opposed to the operation of all laws that the propagation of their theories tended to public disorder rendering life and property insecure

When the arguments were concluded the master reserved his decision regarding that he would announce a day when his recommendations would be made known

A BAD MAN KILLED

The Way Christmas Was Celebrated in a Colorado Town.

ST LOUIS Dec 27—A special to the *Republic* from Durango Colorado says Information reached here at a late hour tonight of a tragedy at Rico on Christmas evening in which F E Rust editor of the *Rico News* shot and instantly killed Signor Olson It seems Olson insulted Rust's sister some time ago and he demanded an apology, which was refused On Christmas eve the men met in the Brunswick saloon Olson went behind the bar got two revolvers laid them on the counter and told Rust to take one of them and go with him, and they would settle the difficulty A quarrel ensued and Olson finally jumped over the counter gun in hand Rust was too quick for him however and drew his own pistol and shot Olson twice killing him almost instantly Olson was in bad repute, and public sympathy is with Rust

SENATOR JONES OF NEVADA.

The Secretary of the Interior Should be a Pacific Coast Man—Alaskan Outrages.

CHICAGO Dec 27—Senator Jones of Nevada was here last night on his way to Washington He said to a reporter Although the Pacific coast is hardly sanguine enough to expect representation in the cabinet we would be pleased to furnish a man for the secretaryship of the interior We transact so much land business in our country that it is only fair that this official should be selected from the far West We are strongly in favor of a secretary of the treasury who advocates more coinage"

Of the alleged atrocities purported to have been committed by the Alaska Fur Company he says 'Those stories have not a particle of truth in them as far as the outrage part is concerned they are originated by zealous people who are sworn enemies of the Alaska Fur Company and do not want to see their lease renewed in 1890

A BOYISH FEUD

A Revengeful Youth Procures a Revolver and Shoots One of His Rivals.

PHILADELPHIA Dec 27—During a fracas here between two rival crowds of boys this afternoon one side being composed of whites and the other of colored Robert Gray 12 years old was struck by a stone thrown from the other side Gray ran home, and procuring his father's revolver returned to the scene of the fight and challenged the other side The challenge was accepted by James Ford, aged 14 years, who started towards Gray who thereupon took deliberate aim at Ford and fired, the bullet passing almost through his lung and fatally injuring him

FATALLY BURNED.

The Shocking Accident That Befell a Man Personating Santa Claus.

DANVILLE Ills., Dec 27—Christmas eve a few families consisting of the immediate relatives of F W Smith Jr a conductor on the Chicago & Eastern Illinois railway, gathered at his home for Christmas festivities Smith took the part of Santa Claus. He covered himself with cotton batting and had cotton batting whiskers to his false face In lighting the candles on the Christmas tree the cotton batting became ignited. Smith ran out of the house a living mass of flames Before they could be subdued he was so horribly burned that his recovery is not anticipated.

CAPTURING A TOWN

Indian Scouts Arrest the Inhabitants of the Town of Oklahoma, Indian Territory.

PURCELL, Ind Ter Dec 27—Indian scouts visited Oklahoma station and arrested all in that vicinity and made them hitch up the wagons and take everything with them and go to the scouts' camp. Many of those arrested were men who had been engaged in teaming for the government the others were railroad employes but were temporarily without work The people of Purcell are very indignant supposing it to be a scheme to capture the town

A TEAGUE INCREASING

Attempted Suicide of a Woman Who Caused Two Tragic Deaths.

NEWBURGH, N Y, Dec. 27—Minnie Wood, who has been figuring in the Schoonmaker murder and suicide case arrived here tonight on the steamer Newburgh, from New York She was suffering from chloroform. She said she had taken rat poison which she had purchased at a Brooklyn drug store She was taken to St Luke's hospital. She will probably recover

A DAKOTA TOWN BURNED

Nearly the Entire Business Part of the Town Destroyed

GRAND FORKS Dak Dec 27—Early this morning the town of Auburn north of this city was almost swept out by fire nearly the entire business portion of the place being destroyed A scarcity of water and fire apparatus made the buildings an easy prey to the flames The loss is not known

STEPHEN MAYBELL WHIPPED.

Because He Asserted That Gen. Harrison Never Drew a Sword

MOUNTAIN VIEW, Ia Dec 27—Stephen Maybell a former sand lot orator of San Francisco was whipped in the street to-day by John Waverly, a Grand Army man for making the assertion during the campaign that Gen Harrison never drew a sword, unless at a raffle.

AN EXTRA DIVIDEND.

The Vanderbilts Pay Profits on $100 000 000 of Capital

NEW YORK Dec 27—At the semi annual meeting of the directors of the Lake Shore road this morning it was decided to raise the annual dividend from 4 per cent to 5 Accordingly the regular semi annual dividend of 2 per cent and an extra dividend of 1 per cent, was declared The other Vanderbilt lines declared the usual dividends In all dividends were declared by the Vanderbilts on nearly $100,000,000

Rheumatism originates in morbid conditions of the blood. Hood's Sarsaparilla cures rheumatism.

NORTHWESTERN NEWS

The Oregon Pacific Laborers Paid in Full.

STATE AGRICULTURAL COLLEGE.

Several Men Arrested For Swindling the O. R. & N.—A Rowdy Badly Hurt—Notes From Numerous Cities.

SALEM, Or., Dec. 27.—One hundred and forty more laborers arrived in Corvallis this morning by freight train, swelling the number to over 300. A committee of the men held meetings with the Oregon Pacific officials at different times during the day, and at 2:30 matters were adjusted, paying dollar for dollar. Great cheering took place among the laborers when this was learned. This evening everything is quiet. The saloons are now open and many drunks are seen, but there is no disturbance, aside from small fights.

The Ladies' Coffee Club is assisting the hotels in preparing meals for the men.

At 5 o'clock payments were stopped until to-morrow morning. The laborers are circulating a subscription paper among themselves to raise a purse to present to the Ladies' Coffee Club.

STATE AGRICULTURAL COLLEGE.

Annual Meeting at Corvallis of the Board of Regents.

SALEM, Or., Dec. 27.—The board of regents of the State Agricultural college held their annual meeting in Corvallis, Wednesday. The members present were: J. T. Apperson, who was chosen chairman, in the absence of Wm. Ladd, president; Hon. E. B. McElroy, superintendent of public instruction; Hon. George W. McBride, secretary of state; Wallis Nash, secretary of the board; T. E. Cauthorn, Benton county; ex-Senator Emmett, Douglas county; H. E. Hayes, master of the state grange and Judge Grim of Marion county. Gov. Pennoyer went to Corvallis to attend the meeting, but returned to Portland before the board convened.

The board resolved to ask the legislature to appropriate $35,000 for the establishment of necessary buildings and the purchase of apparatus to carry out the purposes of the college and experimental station, according to the provisions of the Hatch bill. The buildings needed are for stock and veterinary purposes, for dairying, and for household economy, the preservation and drying of fruits etc. The amount asked for these buildings is much less than the appropriations by the legislatures of other states for the same purpose. The board will also ask the legislature for an appropriation of $10,000 for the purchase of 200 acres of land for the school.

Master Hayes of the state grange has visited a number of Eastern agricultural schools the past summer, and he is of the opinion that the college cannot get along successfully with a smaller fund.

The board also resolved to stand by their position in the suit brought against them by the Methodist church South for the possession of the college. They will endeavor to secure a rehearing on the demurrer in the supreme court, and if that is decided against them, they will go on and fight the case on its merits.

CROOKED STOCK LOSSES.

A Large Number of Men Arrested For Swindling the O. R. & N. Co.

WALLA WALLA, Dec. 27.—During the past year claims for stock killed in the long cut west of Touchet aggregating a large amount have been presented and allowed by the O. R. & N. Co. This is becoming so frequent, and the stock killed always being sworn to as hooded and very valuable, that the company became suspicious, and for some time past Detective E. C. Campbell, disguised as a wood chopper, has been at work in the neighborhood where the cattle were killed. Wednesday evening a warrant for Albert Burns and Hugh Hall was issued at Touchet, and served on them while they were drinking in Schwartz's saloon in this city, the former being here to obtain a marriage license, and the other to be best man. A third party, with them on the morning, is also wanted, but could not be found.

Last night Deputy Sheriff Gove, with Officers Simmits, Morse, Moore, Singleton and Davis left the depot on a special engine in charge of Trainmaster Coman, with warrants for several parties living in the vicinity of Touchet. On their arrival there they were met by Detective Campbell, and all proceeded to different residences thereabout, arresting Alex. Gustavson, John and Allen Burns, brothers of the man already jailed, and a boy named Chrissie Smith. They brought them to town, and placed them in jail at 4 o'clock this morning. It is believed that a prominent Wallulian is mixed up in the affair.

A ROWDY BADLY HURT.

The Punishment of a Drunken Man Who Tried to Break Up a Dance.

WALLA WALLA, Dec. 27 at Prescott, Christmas night, Fred Lehker, while intoxicated, raised a disturbance during the progress of a dance, and was rather forcibly ejected from the premises. Shortly after he reappeared, by breaking down the door of the ball room, and was again put out. After the dance he was found in front of Holmes's store with the base of his skull badly fractured and blood running from his ears. He is believed to have been struck with a rock by parties unknown.

FROM TACOMA.

Drunken Laborer Killed by the Cars—Capt. Doyle Dies of His Injuries.

TACOMA, W. T., Dec. 27.—Last night Charles Toll, aged about 40 years, returned to Orting from Tacoma where he had dissipated his wages. The saloonkeeper at Orting gave him a drink and a bottle of whisky. Toll then went along the line of the Tacoma, Orting and Southeastern railway where he had been working on the grading and lay down to sleep on the track. A construction train coming down later on, cut him to pieces. Coroner McCoy went to Orting to-day but decided an inquest was unnecessary. It is not known where Toll was from.

Capt. John P. Doyle of the tug Susie, who was badly injured by flying fragments of the steamer and machinery, when her boiler exploded on the 5th inst. in Fanny Paddock hospital to day from the effect of his injuries. Doyle was about 30 years old, and had been on several Sound steamers as mate and captain. He was well known and generally liked. The body will be taken down Sound for burial to-morrow.

A case of smallpox arrived to-day from Billings, Mont. The man was at once removed to the posthouse. There are only three other cases now in the city, and all will be discharged Monday.

E. Bennett & Sons, of Topeka, Kansas, recently purchased the Scott milk ranch four miles south of this city, for a breeding farm. They have just received a car load of thoroughbred stallions, consisting of imported Clydesdale, Percheron, Norman, French Coach and English Coach. New stables are being built on the ranch, and the farm is to be kept constantly stocked with blooded animals for sale and breeding purposes.

The Northern Pacific intend putting on a second through train between Tacoma and St. Paul the first of the year, and will in the early spring run a train through to Chicago, reducing the time by twenty-four hours.

FROM HELENA.

A Trainman Fatally Injured—One Gambler Stabs Another.

HELENA, Mont., Dec. 27.—As the Marysville accommodation train, due in Helena yesterday at 10 A. M., reached the switch, some 200 yards west of the round-house, the single coach behind the engine mounted the rails, the engine took another track and a serious accident was the result. The accident was immediately reported to the company's office in the city, the railroad physicians summoned, and all that could be done was done for the injured. Fortunately, no one was hurt but the fireman, John Moore, who became alarmed, jumped from the engine and was injured fatally. Nothing beyond is known about Moore, except that his mother lives somewhere in Ohio, but where is not known. When dying he frequently spoke of his mother, but was delirious and could not be made to understand that her address was wanted. If she can be found the remains will be held subject to her orders.

A GAMBLER STABBED.

Yesterday afternoon, shortly after 4 o'clock, Jake Harris was standing in Dell Dietz's saloon, on Main street, when Jack Galvin entered. The two became engaged in an altercation, and Harris was thrown out of the house by Galvin, who followed him. While on the floor Harris received a stab in his left side. The blow must have been delivered with great force, as the tenth rib was cut completely in two. The knife used was a dirk, with a blade four inches long and three-fourths of an inch broad near the hilt, tapering to a point. Both Harris and Galvin are gamblers, and sporting men as they are termed. Harris is the larger of the two, and is said to be quite a bully. Galvin is a quiet, determined man, and has the reputation among his fellows of avenging every insult offered him. He has been around Helena for several years. Harris came to Helena from Hailey, Idaho, but is also well known over the territory. He will probably recover.

FROM SEATTLE.

Death From Smallpox—A Body Recovered —Jewelry Store Closed.

SEATTLE, W. T., Dec. 27.—Alexander Gillis, a smallpox patient, died at the posthouse to-day. He was from Gray's harbor.

The body of J. H. Norcum, one of the victims of the Leif Erickson disaster, was discovered last evening near Vasson, four miles from the scene of the accident, by Peter Robbins. It was washed ashore on the beach, with eight life-preservers, two mattrasses and a woman's bonnet. Robbins tied the body to a log, and came to Seattle this morning and took back the corouer with the steamer Success, which conveyed the body to this city. Norcum came to Seattle in 1887 from Winnipeg, and was aged about 40 years.

The jewelry store of E. P. Nichols, on Front street, to-day was closed by attachment, and is in the hands of the sheriff. The attachment was brought by a broker, A. S. Nichols, of Portland, for $6996 13, consisting of promissory notes to C. L. Nichols, Z. B. Nichols and A. S. Nichols. The claims of the two former were assigned to the latter. A deputy has been appointed, and is to-night engaged in making an inventory of the store. The assets cannot yet be stated.

A suspicious character giving the name of Paddy Norton was arrested to-day. He is supposed to be a pal of John Welch, the bold highwayman. He was arraigned before Justice Soderberg and the hearing continued.

WALLA WALLA NOTES.

Personal Mention—Flowing Stopped by Frost—Etc.

WALLA WALLA, Dec. 27.—Among the sick here are Hon. B. L. Sharpstein, J. F. Bowman and Mrs. H. D. Chapman.

Miss Frances Newcomb has resigned as teacher in the Baker school.

Christmas day plowing was stopped by frost, the first time since harvest. A great increase in the grain area is promised next season. The late snow is protecting young grain nicely.

The Pacific Express Company's business here the past year amounts to over $80,000.

Lately postal cards have been sent to teachers throughout the county, appealing for aid in the interest of J. H. Morgan, territorial school superintendent, who was crippled for life last summer. Bro. Morgan is justly indignant at this course pursued, and repudiates the scheme in unmeasured terms, and demands that money collected be returned.

T. W. Daniels, assistant superintendent of the Pacific express, with his bride, is visiting here.

Saturday afternoon a meeting will be held to appoint delegates to the Ellensburg convention in the interest of statehood.

FROM OLYMPIA.

A Saloon-Keeper Stabbed by a Woman and Seriously Injured.

OLYMPIA, W. T., Dec. 27.—Last evening while W. H. Clark, a saloon-keeper in Shelton, Mason county, was occupied in waiting on his customers, a woman named "French Lou" approached him, and without any apparent provocation stabbed him in the vicinity of the heart. The woman was immediately arrested, and being asked why she committed the act answered that she did it for fun. She was brought up on the boat this morning and confined in the jail at this place. It is thought Clark will recover, unless blood-poisoning sets in. He formerly resided in this city, and removed to Shelton about a year ago.

The mayor has called a meeting of citizens for to-morrow evening, to elect delegates to attend the Ellensburg convention.

On Tuesday a man named Murphy was stabbed in the ribs by John Sullivan, in a saloon, and to-day Sullivan was committed for trial.

FROM SALEM.

The Gervais Affray—The Wounded Man Will Probably Recover.

SALEM, Dec. 27.—Chas. Atwood and Wm. Holtzclaw were brought from Gervais to-day and committed to the county jail, to await the action of the grand jury for stabbing Robert Krebs Wednesday morning, they being unable to furnish bonds of $2500 each, required by Justice Purdom, before whom the preliminary examination was held. Krebs, the wounded man, was better this evening. The physicians say he will probably recover.

George Lowton, who drugged Asa Corwin of South Salem in Bill Anderson's saloon Saturday evening, and then robbed him of $75 while taking him home in a cab, was arraigned before Recorder Scriber this afternoon on a charge of larceny from the person. He waived examination and was held to answer before the grand jury in the sum of $200. As he could not secure bondsmen he was committed to jail.

SMALLPOX OR A TRAMP'S TRICKS.

Two Wanderers From Tacoma in the Arlington Pest House.

ARLINGTON, Or., Dec. 27.—A few days ago two tramps from Tacoma reached Arlington. One of them was taken sick under suspicious circumstances, and it was feared that it was smallpox. They were both immediately removed to the pest house, three miles from town. The case will be thoroughly examined. All precautions have been taken, and no one will be exposed. Some of our citizens believe that the tramps are playing a practical joke upon the people, in order to get lodged and fed during the cold weather; but this will not prevent caution on the part of our authorities, who do not intend to be remiss in a case of so much concern to the public.

FROM SPOKANE FALLS.

National Bank Stock Increased—Church at Colville Mission Burned.

SPOKANE FALLS, Dec. 27.—The shareholders of the Spokane National bank to-day voted to increase the capital stock from $50,000 to $100,000, to be paid up before January 1.

The Catholic church building at Colville mission schools, eight miles northwest from Colville, was destroyed by fire Christmas morning. The fire was discovered in one of the wings of the building by the janitor at 4 A. M., and is attributed by him to a defective flue. The loss will not fall short of $10,000. The buildings adjacent, which were occupied by schools for boys escaped injury. It is not known if there was any insurance on the buildings. The church will be rebuilt.

FROM ELLENSBURG.

The Strike at the Roslyn Mines—Heavy Sales of Real Estate.

ELLENSBURG, W. T., Dec. 27.—The mule drivers at the Roslyn coal mines are still out on a strike, preventing the operation of the principal mine owned by the Northern Pacific Coal Company. There were hopes this morning that a compromise had been arranged by which the men would go to work, but none accepted. The negro miners are all at work in mines 1 and 2 undisturbed.

Real estate in Ellensburg is livelier than ever known in the history of the place. O'Connor, of Elmira, N. Y., the man who nominated Hill for governor, and other New Yorkers, are making large purchases in all parts to-day. Sales to-day amounted to over $50,000.

VANCOUVER'S RAILROAD.

Arrival of Seventeen Cars and a Large Shipment of Rails.

VANCOUVER, W. T., Dec. 27.—Seventeen railroad cars arrived here to-day from Portland for the Vancouver, Klickitat & Yakima railroad. They will be put together immediately to be used in the near future. An additional 117 tons of steel rails, part of a 300 ton shipment of English rails, lately arrived at Tacoma, were brought up from Kalama last Monday, so there are now eleven miles of rails on hand, with more to come. This ought to look like business, even to the man who doubts his own existence.

Death of Capt. John West.

WARRENS, Or., Dec. 27.—Capt. John West died this evening.

OTHER COAST EVENTS.

Judicial Affirmation of the Election of Pond.

SINGULAR CAUSE FOR KILLING

The Wrecked Yaquina City—Perilous Experience of a Storm-Tossed Vessel—The McAuliffe-Jackson Fight—Etc.

SAN FRANCISCO, Dec. 27.—The O'Donnell contest for the mayoralty came up in Judge Finn's court to-day, and the doctor's counsel produced a number of inmates of the almshouse, who testified that they had been taken in a 'bus to the polls, and there had been given folded ballots, which they voted without inspecting. The counsel stated that more straight democratic tickets had been voted in the almshouse precinct than in any other precinct in the city, and that the voting of the paupers was in violation of law, which forbade registration of inmates of charitable institutions.

After some further testimony and arguments of counsel, Judge Finn rendered a decision, in which he held that the duties of the court were purely statutory. It had been shown that some of the election officers attempted to defraud O'Donnell out of a large number of votes, but the court would not infer fraud beyond that actually proven. The legality of the votes of inmates of the almshouse and county hospital might be questioned, but should those two precincts be thrown out, E. B. Pond would still have a plurality of several thousand votes; "and," the court concluded, "the election of E. B. Pond as mayor of the city is hereby affirmed." O'Donnell's counsel was given till to-morrow to file exceptions.

SINGULAR CAUSE FOR KILLING.

A Murder in California That Grew Out of the Recent Election.

LOS ANGELES, Dec. 27.—Word comes here that Capt. A. Gubert on Christmas eve was shot and killed on the street at Perdi's San Diego county, by a miner named William Rawlins. The murder was the result of a systematic course of persecution of Rawlins since the recent election. On election day attempt was made by democrats to prevent Rawlins from voting. He was challenged and was threatened with prosecution for perjury by a democratic inspector of election, but after testimony had been taken, was permitted to vote. This enraged the democrats so that one prominent member of the party said he would spend his entire fortune to send Rawlins up for perjury. A great deal of talk of this kind was indulged in, but no foundation for the charge was believed to exist.

Christmas eve a number of men were drinking in the saloon owned by Gilbert when Rawlins entered. Gilbert, on seeing him, called out: "You are a perjurer and I will kill you." He drew a revolver and walked around the bar. The bystanders took the revolver away, but Rawlins was ejected from the saloon. He went immediately and bought a 38-calibre revolver and came back and sat down in front of the saloon. Gilbert got his gun, came out, and the men, having exchanged a few angry words, began firing. Seven shots were fired. One struck Gilbert in the breast and passed through the breast upwards to the shoulder, where it stopped just inside the skin. Rawlins walked six miles to a justice of the peace and delivered himself up.

TEACHERS IN CONVENTION.

The Great Need of New Mexico—The California Teachers.

SACRAMENTO, Dec. 27.—At to-day's session of the teachers' convention, a paper was read by Horace Davis, president of the state university, upon the relation of the university to public schools.

Frank Morton, of Sacramento, read a paper treating of the education of teachers.

E. T. Pierce, of Pasadena, presented a paper on grammar school criticism of primary school work.

The afternoon session was devoted to the annual address of the president, and also to an address by James G. Kennedy and Fred. M. Campbell.

This afternoon it was decided to hold the next annual meeting at Los Angeles. Officers for the ensuing year were then elected, Ira Moore, of Los Angeles, being chosen president.

THE WRECKED YAQUINA CITY.

Another Attempt Will Be Made to Raise the Hull.

SAN FRANCISCO, Dec. 27.—General Manager Hoag, of the Oregon Pacific railroad, left to-night for Corvallis again. He states that the steamer Yaquina City, that went ashore at Yaquina bay, has not been abandoned in the full sense of the term. Although she is now under charge of the underwriters, it does not release or prevent him from exerting an effort to raise her. Whitelaw, the wrecker, with some of his best men, also left for Yaquina this evening. Mr. Hoag states that they will make another effort to raise the hulk of the Yaquina City, and if successful, the steamer will be solidly repaired, made into a comparatively new steamer, and put on the line again between Yaquina and San Francisco.

Hoag expects to be in this city by the 3d of next month. The Oregon Pacific Company is casting about for a new steamer, and another substantial vessel will be put on the line as soon as possible. A definite proposition for a new steamer is now being considered by the officials.

STORM TOSSED.

Perilous Passage of the Schooner Letitia, From Puget Sound.

SAN FRANCISCO, Dec. 27.—This morning shortly after 2 o'clock the tug Wizard returned from Point Reyes with the schooner Letitia, which sought refuge in Drake's bay yesterday. Capt. Moller says the vessel left Port Madison, on Puget sound, thirty-three days ago, for this city, with a cargo of ashes used for fertilizing, and a deck load of lumber, all consigned to E. M. Herrick. She was in all the terrible storms of the 5th, 6th and 7th of December, and throughout the month was almost continually in a gale. Part of her deck load was washed overboard, some of her sails blown into ribbons, and she sprung a leak during one of the storms. Luckily her pumps were sufficiently large to keep her hull clear of water, though it was only by the hardest work that she was prevented from becoming water logged. Provisions, too, and water became scarce, and all hands had to be cut down to short rations, as no one expected she would be out so long.

Yesterday Capt. Moller, finding the winds adverse, put the schooner into Drake's bay where the necessary supplies were obtained and a telegram sent to this city for assistance.

M'AULIFFE AND JACKSON.

They Are Now Resting For Their Contest To-night.

SAN FRANCISCO, Dec. 27.—McAuliffe and Jackson have ceased to train for their glove contest to-morrow evening and are now resting. They will both take it easy until time is called. McAuliffe will enter the ring weighing between 218 and 220 pounds, and even at that he will not have an ounce of superfluous flesh on him. Barney Farley will be his second. Jackson will go in weighing about 185 pounds. His second will be Sam Fitzpatrick, the "Comet," who has trained him. Hiram Cook is to be referee, and Billy Jordan will act as master of ceremonies in the preliminary bouts.

BOEN TO BE HANGED.

The Belief of a Chinaman Who Will Die on the Gallows To-day.

SAN FRANCISCO, Dec. 27.—Leong Sing, the Chinaman tried, convicted and sentenced to be hanged for the murder of one of his countrymen, will be hung for his crime to-morrow. Very little interest appears to be taken in him, even by the Chinese. He seems perfectly satisfied with his fate, and says that he is satisfied to hang when the sheriff is ready. A death watch has been placed over him. He has an idea that he was born to be hanged.

MODELED BY BURGESS.

San Francisco to Have a Yacht Similar to the Puritan.

SAN FRANCISCO, Dec. 27.—Yachtsmen are interested in the fact that San Francisco is soon to have a yacht built on a model by Edward Burgess, designer of the famous Puritan, Mayflower, Volunteer and other fast yachts. The new yacht will be of the cruising type of craft, and will be 90 feet long. She is to be thirty-three feet over all, with a seven-foot keel, eight-foot beam and six-foot draught. She is to be a keel boat, with outside iron ballast, and a low trunk cabin. The yacht will be built for the sons of Prof. George Davidson, of the United States coast survey. The boat will have considerable speed, and Burgess says she "will be a reliable and fast little cruiser." The model will be here shortly. This will be the first of the Burgess boats on this side of the continent. The yacht will be a wide departure from anything heretofore seen in Pacific waters, but will be of the style now so popular in the East and Europe.

A BAD DAY FOR RUDDERS.

Two Vessels in Port to Have Their Useful Appendages Repaired.

SAN FRANCISCO, Dec. 27.—The ship Margaret, which arrived from Seattle a few days ago, is discharging her coal at Howard street wharf No. 1. She twisted her rudder-head on the way down. The rudder has been unshipped and is having a new head put on.

The American ship Joseph Spinney, from Tacoma, which put into port in distress on last Sunday, is lying in the stream off Oceanic dock. Her rudder-head was badly twisted and this morning the rudder was unshipped and hoisted up on the Folsom street wharf, where it will be repaired.

SOUTHERN PACIFIC TAXES.

That Company Pays Over $600,000 Annually in California.

SACRAMENTO, Cal., Dec. 27.—E. B. Ryan came up from San Francisco this evening and will to-morrow pay to the state $621,679, being the amount of taxes due the state on the assessment of the state board of equalization for 1888 upon all railroad property owned or controlled by the Southern Pacific Company in California. The company has already paid during the present month al. taxes due the counties on the valuation made by the county assessors for the year 1888, amounting to about $300,000 more.

The California National Bank.

SAN FRANCISCO, Dec. 27.—No further information can be obtained in regard to the California National bank. The examination is still in progress. President Thomas is still sanguine that everything will turn out in good shape, but could not say when the bank would resume business. The examination is very slow, and until finished, nothing definite can be determined upon. It is expected that the examination will be concluded before the meeting of stockholders Saturday, and everything in connection with the suspension will be settled.

It now appears that the depositors of the California National bank, that failed a few days since, are largely small storekeepers on Market street, who used the bank as a safe place to leave the contents of their money drawers over night. The inconvenience to which they have been subjected can easily be imagined. Another class of depositors were travelers. Being in the Palace hotel building, the bank was naturally selected by guests of the hotel as a convenient place to deposit their surplus funds. Some travelers are said to be travel-bound in consequence, unable to proceed with their journey, or to return home for want of money.

A Boy Accidentally Killed.

SAN FRANCISCO, Dec. 27.—Walter Landis, a boy employed in C. Acres & Williams' book bindery at 412 Commercial street, was instantly killed this morning, while at work. When the machinery was put in motion Landis noticed that one of the belts had slipped off the pulley, and he tried to throw it in place. In doing so his apron caught in the belting and he was drawn up until his throat struck against a projecting beam and he strangled to death before any of the terrified employes who witnessed the accident could cut him down. He was 17 years of age, and lived with his parents. As the killing was accidental it is probable that an inquest will not be held.

Convention of Baggage Masters.

SAN FRANCISCO, Dec. 27.—There is every prospect of a large attendance at the annual convention of railroad baggage masters which meets here the 16th of next month. The Union Pacific Company has already received applications for transportation from 43 agents who intend coming West by that route. The meeting will be a very important one. Some new way of checking baggage more expeditiously than that at present in vogue is desirable, and several plans will be presented and discussed. When baggage could only be checked as far as the Missouri river, Eastern lines had no further interest in it after that, but now the situation is different.

The Paris Exposition.

SAN FRANCISCO, Dec. 27.—The Paris exposition commissioners and a committee from the various commercial organizations met this afternoon and adopted resolutions to the effect that it is desirable that California have a suitable exhibit at the Paris exposition, provided that space could be obtained to allow the state to have an exhibit of its own, separate from the general display to be made by the United States. It was also decided that $50,000 is necessary to carry out this plan, and a committee was appointed to present the matter to the legislature.

The California Memorial.

SAN FRANCISCO, Dec. 27.—The secretary of the state board of trade is in receipt of the following letter:

INDIANAPOLIS, Dec. 19.

The memorial of the California state board of trade has been submitted to Gen. Harrison by both Senator Dolph of Oregon and Leland Stanford of your state. It will be called to his attention. Very respectfully,

B. W. HALFORD, Private Secretary.

A Noted Scientist Coming.

SAN FRANCISCO, Dec. 27.—J. A. Brashear, an eminent scientist and optician of Allegheny, Penn., has telegraphed a friend in this city that he will observe the eclipse of Tuesday next at Winnemucca, Nevada, and then make his first visit to California. It was this gentleman who made the first spectroscope for the Lick observatory and other needed instruments for observatories in other parts of the world.

Gen. Miles Gives a Banquet.

SAN FRANCISCO, Dec. 27.—A reception and banquet were given this evening at the Occidental hotel by Gen. N. A. Miles, commanding the division of the Pacific, to all resident officers of the division. There were a number of invited guests, and the affair being the first reception of the new division commander, proved to be one of the most successful social events of the season.

More Men to be Discharged.

SAN FRANCISCO, Dec. 27.—The superintendent of the Southern Pacific Company's repair shops has received orders to discharge from the company's employ after January 1 all men not actually required. This will make a total of more than 2000 men discharged during the past month.

A 1207-Pound Hog.

SAN FRANCISCO, Dec. 27.—For the past few days crowds have admired a wonderful specimen of porcine growth as it was displayed outside a market before being cut up. It weighs just 1207 pounds. The neck was about the circumference of a flour barrel, and the head alone weighed 67 pounds.

None of the Bodies Recovered.

SAN FRANCISCO, Dec. 27.—None of the bodies of the six victims of the sail boat accident off Hunter's Point on Christmas day have yet been recovered. The friends and relatives are diligently searching for them.

A Light Weight Glove Contest.

SAN FRANCISCO, Dec. 27.—The directors of the California Athletic Club to-night signed Jimmy Carroll and Sam Blakelock, two light-weights, and set the date of the contest for January 29.

Shipping.

SAN FRANCISCO, Dec. 27.—Cleared—Steamer Walla Walla, Victoria.

Victoria News Items.

VICTORIA, B. C., Dec. 27.—John Thompson, a gunsmith, attempted suicide this morning by cutting his throat with a razor. He attempted to reopen the wounds and was placed under charge of an officer.

A Chinaman arrested on a charge of robbery hanged himself in his cell yesterday afternoon.

A successful opening was made to-day of a dog, poultry and pet show.

Murdered in Mexico.

NEW BEDFORD, Mass., Dec. 27.—News is received of the murder of Edward W. Howland, a former New Bedford mayor, on the 19th in Mexico, where he for a year had charge of two electric stations. Only the mere fact is so far obtainable.

Take the Northern Pacific Railroad for all points East. Only through car route from Portland. Office No. 2 Washington street.

FROM FOREIGN LANDS.

Another American Vessel Seized in the West Indies.

A FINE OF FOUR THOUSAND DOLLARS

The Slave Traffic in Zanzibar—Panama Canal Shareholders Have Confidence in DeLesseps —Work For the Guillotine.

PHILADELPHIA, Dec. 27.—The brigantine Joseda, from Montego Bay (Jamaica) brings news of an outrage suffered at the hands of the Spanish government. While discharging on the outward trip from New York to Arroyo, Porto Rico, the Spanish custom officials discovered that twenty packages of corn starch, marked on the vessel's manifest, were missing. The vessel was seized by the Spanish authorities and held until a fine of $4000 was paid. The value of the goods did not exceed $20. The master and crew were forced to suffer many indignities at the hands of the governor of the island and the officials under his authority. The authorities offered to settle the matter if the captain of the vessel could satisfactorily explain the whereabouts of the missing packages. After the fine had been paid it was ascertained the missing goods were delivered by mistake on board the ship Josephus, which lay next to the Joseda in New York, but were placed on the Joseda's manifest. An explanation was made to the Spanish authorities and the return of the fine requested, but was refused. The owners filed a complaint against the Spanish government with Secretary Bayard. It may be urged that the warships Galena and Yantic be ordered to continue the cruise to Porto Rico and summarily secure redress.

SLAVE TRAFFIC IN ZANZIBAR.

An Interesting Agreement Entered Into by Slave Dealers and Englishmen.

ZANZIBAR, Dec. 27.—It has been discovered that an agreement in relation to slave dealing exists between the English East Africa Company and the sultan of Zanzibar and the Arab slave dealers of Manbaze. The Arabs are authorized to carry on a trade in slaves, and flog or otherwise punish them. The company upon hiring the slaves must arrange with the owners. The English mission stations are obliged to return runaway slaves to the owners. After the agreement had been signed, agents of the company (Mackenzie and Gen. Matthews), accompanied by a number of Manbaze Arabs, went to the Rohal church mission station and demanded the surrender of certain runaways who had taken refuge at the station. The missionaries refused to give them up. The company's agent, therefore, in order to avoid a collision, paid $25 for each slave they were unable to return to the owners. The English consul has issued a proclamation warning all British subjects in Zanzibar that they will be liable to seven years' imprisonment if they enter into a contract for slave labor. British traders made a united protest against the order. They say slave labor is the only kind obtainable in Zanzibar, and that if this is cut off all work must be stopped. In view of this protest the consul will suspend the enforcement of the proclamation pending instructions from Lord Salisbury.

THE STORY DENIED.

LONDON, Dec. 27.—The Secretary of the English East African Company denies the authenticity of the story from Zanzibar about an agreement with slave dealers. He says no such agreement was made; that the only action of Agent Mackenzie in regard to slaves has been to pay for the liberation of 140.

THE PANAMA CANAL.

Confidence in DeLesseps—An Encouraging Statement.

PARIS, Dec. 27.—At a meeting to-day of 4000 bondholders of the Panama Canal Company a resolution was unanimously adopted expressing confidence in DeLesseps, and volunteering to forego the interest on coupons and the redemption of bonds until the canal is opened for traffic.

AN ENCOURAGING STATEMENT.

PARIS, Dec. 27.—At the Panama canal meeting to-day, M. Martineau, who has spent two years on Panama work, declared that the canal could be finished at the longest in three years, with an outlay of 400,000,000 francs. Count Dillon, chairman, said he was able to vouch for the accuracy of these figures.

THE GUILLOTINE IS WAITING.

A Crowd Now Gathered Around the Prison of Prado.

PARIS, Dec. 28—5 A. M.—The execution of Prado, the Spanish adventurer, convicted of the murder of Marie Aquetant, is expected to take place to-day. A crowd is already gathered about the Roquette prison, where Prado is confined.

Notes From Berlin.

BERLIN, Dec. 27.—Prof. Geffcken was examined in Berlin to-day in connection with the diary of the late Emperor Frederick and his whole past career. His trial will begin at Leipsic about the middle of January.

A false alarm of fire in the Berlin theater to-night caused a temporary panic among the audience. No one was injured.

Servian Politics.

BELGRADE, Dec. 27.—The skuptschina will be opened to-morrow. King Milan has asked Ristics to form a cabinet after the new constitution shall have been proclaimed. Ristics declined, and suggested that Simics, minister at St. Petersburg, be entrusted with the task of forming a transition ministry, to be composed of young liberals.

Gladstone and the Pope.

LONDON, Dec. 27.—The *Tablet* says: Gladstone, in a letter to Marquis de Rise, says that the position of the pope is important enough to merit intervention by international arbitration.

Will Support Boulanger.

PARIS, Dec. 27.—At a meeting of the national republican committee it was unanimously resolved to support General Boulanger for the vacant seat in the deputies for Seine.

Increase in the French Army.

PARIS, Dec. 28.—The *Official Journal* announces an increase in the army of 15,000 of foot chasseurs, by the addition of two companies to each thirty battalions.

Prince Karageorgevitch Dead.

LONDON, Dec. 27.—Prince Karageorgevitch of Russia is dead. He leaves a fortune to his brother, pretender to the Servian throne.

Earthquake in Spain.

MADRID, Dec. 27.—Several shocks of earthquake were felt to-day in the eastern and southeastern parts of Spain.

Russia Has a Surplus.

ST. PETERSBURG, Dec. 27.—The budget for 1889 shows a surplus income of 7,000,000 roubles.

The Budget Adopted.

PARIS, Dec. 27.—The senate has adopted the budget by a vote of 214 to 116.

A Deficit.

SOPHIA, Dec. 27.—The budget shows a deficit of 12,000,000 francs.

The Ball Players.

ADELAIDE, Australia, Dec. 27.—All American 19, Chicago 14.

Personal and General Notes.

SAN FRANCISCO, Dec. 27.—The friends of deceased wish it known in Portland that Mrs. Honorah Cronin, a native of Ireland, aged 72, died in this city December 25.

J. B. Armor, a stockraiser of Mitchell, Ogn., is here for a couple of weeks or more. Most of this time will be spent at San Jose, his old home. He left there for Oregon about ten years ago.

Capt. Hall, late first mate of the steamer Umatilla, plying between here and Puget sound, has been appointed master of the new sea-carrying steamer W. L. Hardtsson, which is soon to ply between this city and southern coast ports.

The will of Frederick G. Merchant, deceased, was filed yesterday for probate in Oakland. The value of the estate was $110,000. The property on the southwest corner of California and Kearney streets, San Francisco, is valued at $40,000. The balance is in Oakland and St. Helena. The estate is left to the widow in trust, for only son, and becomes the son's at her death.

M. M. Stech, agent of the Canadian Pacific railroad in the city, tells your correspondent that from the number of inquiries, personal and published, that come into the office he thinks a considerable share of people from the States will go to Vancouver, B. C., in the spring, many to live, while others will go to invest in property, the latter thinking Vancouver will soon be a big city, owing to its being the terminus of the Canadian Pacific railroad.

Theodore Hosmer, a large land and lot owner of Tacoma, and connected with the Northern Pacific railroad, is in the city.

James Lotan, president of the Willamette Iron Works, is in the city.

Mrs. Ellen Fairbank, widow of Charles E. Fairbank, deceased, late passenger agent of the Chicago, Milwaukee & St. Paul railroad, who died on the 12th inst., has applied for letters of administration on her husband's estate.

Judge Lorenzo Sawyer of the United States circuit court is having a keel sloop built at Benicia. She is 40x11x5 feet in size and is designed for heavy sea work. It is said Judge Sawyer and his son will take a trip to Tahiti in her in March or April.

Daniel Griffin, a laborer, while intoxicated last night attempted to cross a trestle work. He managed to get half way over, when he was struck by a freight train, which threw him from the bridge to the mud underneath. Recovery is improbable.

A. C. Waddell will reply to B. F. Underwood, the free thinker, at Odd Fellows' hall, next Sunday. His subject will be "Science and Faith."

Wm. L. Merry, president of the chamber of commerce, has forwarded to congress a communication in which the chamber advises that places of refuge be established in the Arctic regions, but without specifying any particular localities as desirable spots.

It is stated here that the owners of the vineyards, orchards and hop fields in several parts of the state do not know where they will get enough hands next season to pick the crops.

RAILROAD CONSTRUCTION.

Facts Which Contradict the Claims of Charles Francis Adams.

CHICAGO, Dec. 27.—The *Railway Age* tomorrow will say: The railway mileage of the year just past was increased by less than 7126 miles of main track. While this is much less than the phenomenal mileage for 1881, and that of '86 and of '87, the record exceeds that of every other year, with the exception of 1871, when 7378 miles were added. Kansas still leads in the extent of new mileage, as she has done for several years. California comes next. The most striking characteristic of the work is the large number of separate lines of which it is composed, and the correspondingly small average for each line. The building of great competitive lines has practically ceased for the present, and the year's work was devoted chiefly to the construction of short, independent lines or branches.

NATIONAL ACADEMY OF THEOLOGY.

Its Object is the Prosecution of Theology as a Science.

NEW YORK, Dec. 27.—At a convention of theological professors to-day, a National Academy of Theology was founded. The object of the academy is the prosecution of theology as a science. These officers were elected: President, Prof. James Strang, D. D., of Drew Theological Seminary; vice-president, Prof. E. V. Gerhart, D. D., of the Theological Seminary of the Reformed Church, Lancaster, Pa.; register, Prof. Marcus D. Buell, Boston University School of Theology; secretary, Prof. C. D. Hartranft, D. D., Hartford Theological Seminary; treasurer, Prof. F. Gardner, D. D., Berkely Divinity School, Middletown, Conn.

An Injunction Made Permanent.

ST. LOUIS, Dec. 27.—Telegrams received in the city to-day, from Austin, Tex., announce that the supreme court of Texas has rendered a decision in the case of the state against the Texas Traffic association making permanent the injunction previously obtained. This injunction restrains the association from continuing in business. The Texas association was made up of railroads in Texas which were united under an agreement as to rates. W. H. Newman, of the Missouri Pacific railroad, says the injunction will only affect roads that are altogether in Texas. S. W. Fordyce, of the St. Louis, Arkansas & Texas railroad, says it will not have much effect on Texas roads, as the association was dissolved last July, by agreement.

The Nebraska Bank Failure.

OMAHA, Dec. 27.—A *Bee* special from Loup City says of the failure of the Sherman County bank yesterday: The immediate cause was the demand of the county on them for the county money deposited there, amounting to about $15,000, which they were unable to raise, and President Whaley turned the bank over to the sheriff, without consulting the board of directors. As yet nothing can be ascertained as to the liabilities or assets, although it is rumored that the officers of the institution are in good shape. It is thought the depositors will be paid in full, as the directors are men of considerable means.

The Philadelphia Murder Mystery.

JERSEY CITY, N. J., Dec. 27.—Mrs. Koehler of Hoboken and her son-in-law, Police Roundsman Fanning, now declare that the description of the murdered man, whose body was found in Philadelphia yesterday, corresponds with that of a German named Krentzmann from Indiana, who expected his wife from Europe. His wife did not arrive, and he went to find friends in New York. He had a large sum of money in his possession. The Hoboken police are assisting the Philadelphia officers, who as yet have been unable to find the slightest clue.

Dropped Dead in the Ballroom.

CHEYENNE, Dec

ABOUT THE RESURRECTION.

Mr. Moody Preaches on the Subject, "Shall the Dead Rise?"

He Also Discourses on the "Peace of God"—Large Crowds in Attendance—No Abatement of Interest

The meeting held yesterday at 10 o'clock A M at the First Presbyterian church was largely attended and proved of much profit spiritually Services commenced by singing "Guide Me O Thou Great Jehovah" In the Cross of Christ I Glory" "Near the Cross," Close to Thee Christ Arose Prayer, led by Rev Mr Clapp of the First Congregational church Solo by Mrs Stebbins "Resurrection Day" Prayer led by Mr Winslow Singing We Shall Meet Beyond the River By and by

ABOUT THE RESURRECTION

Mr Moody began his discourse by saying Reports were spread in Corinth in Paul's time that the dead should not rise The leading thought in the chapter of our selection is to prove that Christ be dead and risen and hence that the dead should arise It is unreasonable that any one who receives or believes human testimony should deny the resurrection of the dead The witnesses of the resurrection of Christ are abundant All are referred to the New Testament There were twelve witnesses and five hundred witnesses at two separate times Many other witnesses are given From the enemies of Christ reported at once that he was risen All who deny the resurrection of Christ are unwilling to study up the proof The resurrection of Christ is the most convincing revelation of the bible Without the the church of Christ is built on a rock often found torn Around this truth the battle of the church has raged for all time enemies to some say that the

RESURRECTION OF CHRIST

Was not essential Yet it is the corner stone None of the 500 witnesses turned state's evidence They were united and to the end about the resurrection of Christ If the resurrection of Christ is untrue then all the witnesses were impostors If people are impostors they have some motive for their imposture But Paul Peter and others are without selfish motives They made no money by it The bible teaches that if Christ is not risen then the dead rise not and all preaching is vain and we are yet in our sins and Christians of all men most miserable If the dead rise not then the dead in Christ are all If so there is no use of funeral services or other services pointing to an immortality and to a joyous hope of immortality here If I am in Christ I have passed through spiritual death, and I am already on resurrection ground The martyrs had they not believed in this resurrection would not have gladly gone to the stake and thanked heaven for the flames Another question is common How do people leave a resurrection and with what body do they arise This question meets us everywhere There are many mysteries in life You tell a man out of a little

ACORN COMES A MIGHTY OAK

And if ignorant he will laugh at you Again you look at a little worm that no one wants to take in his hand by and by when in its old age it hides away it becomes the beautiful butterfly who can tell how it is? A man that lived before the age of railroads can't understand about the running of cars sixty miles an hour There are mysteries equal to the idea of the resurrection of the body God says They dead body shall arise In the world of God in answer to this question we learn that as stars differ in size and color and glory and shape so it is in the life to come This is an interesting study we are all interested in it Inside of ninety days there will be a change in the atmosphere here There will be spiritual spring in a resurrection There is a difference in burying and sowing

IF I BURY A THING

I do not expect to see it again if I sow a seed of any kind We all think around the world in a ship perhaps to another world we may travel almost as fast We shall then have incorruptible spiritual and glorified bodies So many of what they are talking about is too good Well God is preparing a grand series of surprises for his children These grand doctrine are mighty powers to lift us out of the deceptions and corruptions and burdens of this world These alone can do this work A grand climax is reached by the apostle Christ takes the sting out of death

THE STING OF DEATH

Is sin and the strength of sin is the law but thanks be to God who giveth us victory thro our Lord Jesus Christ Jesus did not go down into the grave as a captive to death but he went down there and shouted in the face of death and the grave O death where is thy sting O grave where is thy victory? Christ has the keys of death and hell If Christ has the keys of the grave then why should we fear them? They are subject to his will His key locks and unlocks at his pleasure so will ourselves If Christ give us victory over death and the grave why should we fear them? Why should we be afraid to labor? Why should there be anything unpleasant or dreadful about them? In Christ all is victory and light and peace and immortality

AFTERNOON TABERNACLE SERVICE

Singing Cling to the Bible Laborers of Christ arise and gird you for the toil "Some sweet day by and by" a duet by Mr Stebbins and Mrs Goodsell Singing "God's almighty arms are round us peace peace is mine God be with you till we meet again" Prayer led by Rev. Mr Rominger of the East Portland Congregationalist church Duet by Mr Stebbins and Mrs. Stebbins "In the hollow of his hand" Prayer, led by Rev Mr Boyd of the Fourth Presbyterian church Singing It is well with my soul

THE PEACE OF GOD

Mr Moody said The only thing that has brought peace to this earth is the gospel of Christ. If you have not peace it is your own fault I have seen people who have perfect peace You can see it in their faces Some day Mr Moody this is a matter of the deepest position Not so I have seen many persons who were by their dispositions appointed the furthest from this yet when Christ came to their hearts they settled down into perfect peace How do you reconcile this idea of peace through Christ with the declaration that Christ came into the world to send the sword?" Jesus gives peace through an adjustment of his merit will to God's will If a person will adjust his will to God's will there will be perfect peace If a person resists God then there is a battle between the two in will and the divine will Again, In this world ye have tribulation but in me ye have peace If we want peace we must get out of a human kingdom and get into God's kingdom As long as we are in a human kingdom out of God we will have war The devil always keeps your soul in strife There must be thorough contrition and submission otherwise there can be no peace If a rebellious soul could be planted in heaven he would erect the standard of revolt right by the throne of God

A FALSE PEACE WILL

Never satisfy a quicked conscience A false contrition never brings peace There must be a heavenly frame of mind or spirit in order to have heavenly peace The best way to conquer hate is God's way When Jesus left this world he left as his heritage to this world peace and joy If Jesus had left money it would soon have disappeared The man of perfect peace has something that is glorious Perfect peace or perfect control is of divine origin It is blessed How shall I secure this? Acquaint thyself with God and thou shalt have peace The man that knows most of God has most peace The man that knows the least or God has the least peace Some church has known so little of God that they are full of trouble A result of peace, Nothing shall offend them What a pitiable class to people are those who are sensitive or touchy and have no peace Some people look as though they had no friends in the world I believe we drive more people from the cross by our faces than we drive with our tongues An other way to get peace is to surrender our will to God's will The sweetest thing in the world is God's will

A GOOD MANY PEOPLE

Are kept from becoming Christians because they are afraid of God's will. Some people are afraid that God will set them to doing something they would not want to do I had rather have God's will done concerning me than to have my own way You will never have peace until you surrender your will to God's will We are in a conflict We are in a state of war There must be a surrender on the part of somebody or the war will go on God must surrender or man must surrender God never surrenders Man must surrender or there will be no peace God says Surrender unconditional surrender is the condition of perfect peace When you surrender then will come joy peace and love divine I want to tell you that necessary war be no longer Jesus Christ has become your peace Christ has made peace As yourselves of the peace provided by Christ You need no longer suffer in a state of war Come out of your hiding places Give your lives to Christ Enter upon your heritage God news has come to the world— Peace on earth good will toward men" You ain't keeping good news When the news of peace between the United States and England arrived the nation was filled with joy Peace on the world this is Christ How shall we be in error? Don't keep thinking about your evil and your sorrows Then will the Christian have perfect peace whose mind is stayed on God because he trusteth in Him" If you

CAN'T HAVE PEACE

Let your mind rest on Christ than go out in your sorrow and get under somebody else's sorrows It is a greater, and lift them off of you will have peace in your own soul Again while you have this peace if you follow God I believe anything in your life that needs straightening out that you can't believe you go and make it straight then will come peace Follow Christ all his word upon have the Holy Spirit and be filled with the Spirit and Christ's rest and peace will be yours

SERVICES LAST EVENING

Singing Praise Him Praise Him Jesus Our Beloved Redeemer" Numbers" In the Sands of the Sea Home" In the Shadow of His Wings there is Rest Sweet Rest"

What a Gathering of the Ransomed that Will Be" When the Mists have Rolled Away" a duet by Mr Stebbins and Mrs Goodsell Singing, Hark! Hark! my Soul Angelic Songs are Swelling" Prayer led by Rev Mr Brown of the Olympia district of the M E church Solo by Mr Stebbins Come to Me Weary, Heavy Laden Come, Oh Come to Me," duet by Mr Stebbins and Mrs Goodsell Some One will Enter Daily Gates By and By Shall I Be? Shall I? Prayer led by Rev Dr Hough ton of the Grace M E church Singing, Jesus is Tenderly Calling Thee Home Calling To Day"

THE WORD COME."

Mr Moody My text is one short word 'Come' This word occurs 1900 times in the bible I propose to present a few specimen Comes" People lose eternal life by neglecting to come to God People get eternal life by coming to the word and to God People that hear aright shall not come into condemnation People must hear with the heart. You will get no good from a sermon unless you hear aright So hear that you may come to God. Again we read, Come and see" If you will only come and see Christ as he is you will never be sorry for it Christ is worthy of your study Looking unto Jesus is a good rule of life I am embarrassed in preaching sometimes I realize it is so hard to see Christ as he is unless you have come to God to be saved I cannot make the picture of Calvary impressive to the unsaved Come and see, and Jesus will help you to see Christ will give you a new vision if you ask for it If Christ is in you the hope of glory you will see him clearly as he is An other come is Come and drink This is a thirsty world That is why the saloons and other places of like character are crowded People are thirsty in soul

CHRIST HAS PROVIDED A

Fountain for souls thirsty from sorrow and trouble The fountain is everywhere open A thirsty traveler will bow down to drink from a spring Bow a little and drink of the water of life This fountain never runs dry Patriarchs prophets apostles martyrs all have drank here Christ is crying to a thirsty world Here is the water of life whosoever will let him take of the water of life freely Another come is Come and dine Jesus made a feast for his hungry disciples Jesus is the bread of life I am that bread Jesus looks out on the world and finds millions hungry of soul Jesus says to all You need not go hungry any more Jesus provides for the hungry souls of earth In Christ and his word there is food for the soul Again come boldly to the throne of grace, and I will help thee in time of need We all have trouble We all have needs sities We are

POWERLESS FOR DELIVERANCE

Men can not deliver God in Christ is crying to all classes come boldly to the throne of grace No matter how degraded or wicked you have been pardon is offered to sinners Though your sins be as scarlet I will make them white as snow God's way of offering pardon is Whosoever will let him come Sin is going to cost you us all or we are going to conquer sin We must give up or down God says to all sinners Let me help you I will give you power to overcome Sewing drinking lust or other sins What a privilege to avail ourselves of God's help Who will not do it this very hour? Another come is Come to the feast or Come up hither Jesus has provided a feast for all who will come In spite of devils and hell and all evil influences God has provided a feast, to that feast you are all invited What a thought I may be a star in that heavenly feast When time and sin are no more then this feast shall be a reality The last come of the 1900 comes' is thus And the spirit and the bride say come, let him that is athirst come, let him that heareth say come and whosoever will let him take of the water of life freely This is the last message to this world from the throne of God What a message! Will you come? If you die in your sins, where I am you cannot come. Those are the words of Christ Get rid of your sins and come to Christ

The evening meeting was filled as usual and a very interesting inquiry meeting followed

MEETING NOTICES

Friday 10 A M First Presbyterian church subject The Second Coming of Christ" services at 3 P M and at 7 30 P M as usual

No meetings on Saturday except one at the Y M C A rooms in the evening

Services on Sunday the same as last Sunday

LOCAL NOTES

The annual renting of pews of the First Congregational church will take place Saturday December 29 at 7 30 P M

Mr D H Wigton cashier of the First National bank who has been sick for the past two weeks is no better and his physicians consider his condition critical

WASHINGTON TERRITORY

Chehalis *Inter* While crossing the Newaukum river in Nora County was the unfortunate victim of a runaway accident Mr Bonfield was thrown from his horse into that stream and was saved with difficulty

G W Young has sold his farm adjoining Chehalis to John Dobson for $8000 being $60 per acre for eighty acres Mr Young is one of the best farmers in Lewis county

Chehalis *Inter* W T Forrest sold a lot in the Chehalis Land and Timber Company's addition to Chehalis to H J Duffy for $6.50 for which he paid but $4.00 ten days ago

The Albany Sawmill

Albany *Herald* The recent heavy rains have raised the Calapooia so that the 3 000 000 feet of logs owned by H L Merrill which have been placed in the stream to be floated down to the sawmill in this city have been started down About three quarters of a mile in front of the logs have been floated down as far as Crawford's mills and can be brought to Albany without trouble The mills which have been lying idle for the past eighteen months will start up soon after the first of the year and will convert these logs into lumber

HORSFORD'S ACID PHOSPHATE

For Abuse of Alcohol

It rebuilds the depression therefrom

Union ticket office corner First and Oak streets —Oregon Railway & Navigation Company, Union Pacific railway Northern Pacific railway, Oregon Short Line Pullman reservations made for Northern Pacific and Oregon Short Line C S Taylor, ticket agent, Portland, Oregon.

"RESPECTABLE GAMBLING."

An Excellent Letter on This Subject by Bishop Morris.

The Demoralizing Nature and Consequences of Many of the Devices Employed to Obtain Money Even For Benevolent Objects —The 'Prize Trap" to Catch Purchasers

PORTLAND Dec 27

TO THE EDITOR OF THE OREGONIAN

I hope there are many of your readers who remember your timely and excellent articles on betting, on lotteries and gambling generally published soon after the recent general election There were articles of similar tone and sentiment in other journals here and in other parts of the country showing that the press is awake to the alarming evils of this vice I was in hopes also that you would extend your criticism to some other particular kind of gambling that are more prevalent perhaps than those you have noticed and in one view more dangerous from the especially character of many of the people who participate in them and the general effect even to the carnal mind of prizes Doubtless to the mind of gambling or lottery means of lotteries gifts prizes etc You certainly can not fail to notice how much those things have increased in this community within a few years or even within a few months The general shame and the great injury to society is the form of gambling to which it is often resorted in behalf of the interests of charity benevolence and even religion It is chronic are now frequently advertised in some places in which bishop and priests take their part and publicly urge their winnings along with the rest of the people women and children vieying again saying like priest like people"

I have before me a printed circular in which I am invited to aid a work of charity by taking a share or shares in a lottery in which the first ticket will draw a certain gold watch, and the second and third each a silver watch The chances are put down to 5 cents for a single chance three chances for 10 cents, and eight for 25 cents—thus bringing this demoralizing and corrupting game within the reach of children servant girls and poor people generally Indeed I suppose it is chiefly among these that it seeks for patronage, and secures its victims This circular bears an official signature and two were sent to me, I suppose that it has been widely distributed throughout this whole community especially among the classes mentioned above—poor people servants and children Your paper of the 21st contained this statement concerning things on the other side of the river "Any one may know that Christmas is coming by the number of raffles Nearly every store has a raffle on hand for that day" This then is the accepted sign and character istic of the season which professes to celebrate the birth of him in the flesh whose great work was to save man from his sins that now the vice of gambling has its chief high day and holiday If this be so well might he say now as God said through his prophets Your new moons and your appointed feasts my soul hateth they are a trouble unto me I am weary to bear them

DEMORALIZING EFFECTS

In your reported proceedings of the criminal courts of our own city for the last few days you have shown us exactly what is the inevitable fruit and product of this habit These professional and acknowledged gamblers who have been brought up before our police magistrate for their violation of the law doubtless had their first schooling and first love in this sort of thrift and election betting, so subtly their first lesson was at some fair or occasion for the benefit of a hospital or church where by winning and seductive women—in their time of sweet charity they were initiated into this enticing practice which has led them on to their ruin The wonder is that respectable people assist in and share in the proceeds of these vicious games and that parents readily surrender their children to their demoralizing influences while nowhere in the whole community is raised against them I should like to inquire of you in this connection if the things are not contrary to the law in this state? They certainly are in some states and lotteries and raffles for charitable and religious purposes have been so declared quite recently by some of the Eastern courts If they are unlawful here might not our officers of justice now turn their attention to this source and fountain head of corruption while they seek only to check the evils in their full tide of ruinous and deforming force

Perhaps the most dangerous and growing form of gambling among us now is that of the lottery—from the secrecy with which it can be practiced by men, women and children and the powerful temptations it offers in it enormous prizes to people of narrow means so low in the sentiments commonly expressed in regard to the winners in this disreputable game there is much evil They are called fortunate lucky etc where in truth they are the very opposite I know of hardly anything likely to occur in the history of any respectable young man more to be deprecated and mourned over by every true friend he has than that he should be the winner of a large lottery prize

All the chances are that it is the beginning of that which will end in his ruin And were such an one the dearest friend or relative I have I would rather hear that he had turned to a ring rags from the gutter and gathering bones from the dust heap for an honest livelihood, than to hear his lottery prizes had made him a millionaire

THE BASIS OF CHARACTER

In your article on Betting on Elections you use the following language

We have not much faith in a statute as a cure for such evils as this description—though a statute would not be amiss A timely word by every good citizen about it would be the employment of his own influence in all possible ways to discountenance the practice and create a moral sentiment against it

With this I quite agree That virtue and those principles which can only exist through the force of legal enactments will ever be short lived and little worth What we want in men is positive living principles of virtue and habits of just and righteous living in thought in the character, part and parcel of their daily thought and life To look for these through the suppression of legal enactments is the height of folly and absurdity

It is like to undertake to remove all temptations from the reach of men and seek to make them perfect honest and pure by mechanical force and necessity We want in them something better and nobler than this If our whiskers could forbid they are to ripen its clusters of beauty and fragrance in every land under the sun if they could neither arid blight all the golden grain which corn and barley—on the face of the earth up root and dry out every product of nature that was fit for the still or that had in it the property of intoxication thus making a desert and desolation of what God has made so fair and beautiful they would not therefore establish the virtue of temperance in a single soul of man Laws can not do this but they can and should punish the drunkard So I think they may punish the gambler You say in regard to this evil A statute would not be amiss" This I believe to be true I have seen recently that there is a law in some of the Eastern states forfeiting all moneys won on election bets to the city or county school fund

I do not see why such a law might not prevail every where and why it might not take in those most alluring and objectionable forms of gambling I have spoken of raffles and lotteries I am sure if it could be enforced in this country it would have a most wholesome and beneficial effect upon the morals of the rising generation"

"PRIZES OFFERED TO PURCHASERS.

There is another growing form of gambling prevalent in some places which, while it is perhaps not so alluring as the lottery or raffle, is nevertheless a demoralizing and disreputable institution, which ought to be "severely let alone" by all respectable people. I refer to the prizes offered in the shops and stores to every purchaser of a given amount of goods, at the regular price. This is nothing but a disguised form of gambling, and should be scorned by every honest dealer These prizes" on the part of the proprietor are simply decoys and delusions for his customers, and, should be regarded by the purchaser as an impertinence and an insult. If I have paid no more than a fair and just price for my purchase of ten pounds of sugar, or a dozen yards of muslin, it is simply meanness and beggary in me to ask the dealer at the end of the transaction, to throw in a pound of crackers and a paper of pins If he promises beforehand to give me a chance at a lottery or drawing for a possible large and valuable prize he offers a bait for my cupidity while he confesses by his offer of the prize that he is going to cheat me in my purchases To be sure the most of his prizes are trifles and trash and those that are worth anything are so few and far between that they make but a small deduction from the good and profits that I am paying If the stake a lottery in which there are many blanks and every purchaser gets a sure and valuable prize. This is the nonsense and so much the more empty and unmistakable that everyone has been over cheated and cheated in his purchases

The whole thing is corrupting and demoralizing and one which every wise and conscientious citizen will resist as only evil and from it never knowingly spend a penny where these prizes are offered Let parents on for my purchases stand as they are to those who are conducting a legitimate and orderly business with me by such devices and traps

EVERY SUBSTITUTE IDOLATRY

These and all the other forms of gambling are among the ways in which the spirit of covetousness operates in the heart and life of man They are the workings of that inordinate love of money in which God has put his ban throughout the whole of his inspired word Every lottery or raffle every fair betting or prize drawing that men engage in is simply an attempt to secure a valuable or desirable article without returning an equivalent to get something for nothing, —to take from the ignorant unskillful or unlucky man that which is his own and give him nothing in return for it, and in doing this to demoralize and deprave the conscience and character of the winner! What other sin is there against which the warning and denunciations of God's word are more powerful or more pointed? The covetous man we are told is he whom God abhorreth and that covetousness is idolatry And what sin is more character ize of this our own age and generation? Who never has the passion for gain such a wide and boundless field as in this our own day and generation? Whenever in the history of the world could such colossal fortunes be made—as it were by the touch of the magician's wand in the hand of men of every class and condition,—stimulating this passion of covetousness beyond all measure

This is the characteristic of our age It is not the age of war of discovery, of chivalry, of religious pilgrimages and crusades but the age of commerce and trade, of money getting and money spending, in ostentation and self indulgence.

This sin of covetousness is more widespread and ruinous than that of intemperance is perhaps anything in the whole catalogue of offenses against the law of God and it is destructive of all God given graces and virtues and eats out every trait of beauty and loveliness in the character of man It is idolatry It displaces God from the affections and conscience and its unhappy slave bows down his whole being to an image of gold

This is the passion that is crowding our penitentiaries with swindling aldermen and defaulting cashiers that plants a colony of fugitives from the arm of justice over the border lines of our country puts the revolver and the deadly drug into the suicide's hand and makes broken hearted widows and helpless orphans go mourning all their days Do we not do well then to protest against any and every approach to indulgence in this demon of vice and to warn our youth and children against all these alluring games which can but train and educate them for the gambler's character and the gambler's end?

E. WISTAR MORRIS.

ALBINA CORRESPONDENCE.

Masquerade Ball Characters Represented—Interesting Christmas Entertainments —Drawing Prizes

[Mrs Young is THE OREGONIAN regular Albina correspondent

The masquerade ball given by the Sorosis club was a successful and enjoyable affair There were over eighty masks and a great many spectators Among those in costume were the following characters Topsy Miss Kate Dopkins Albina Courier Miss Aggie Childs, Persian Princess Miss Lena Olney Picture Cards' Mrs J Reeds, Sen' Mrs Theo Vanigerholz Squaw' Mrs Laura Smith Cigarette Girl Mrs J M Bettinger China Woman Bowery Girl Todd, Cavalier John Shoup Bavarian Peasant Capt Theo Vanigerholz Uncle Sam Geo Hardy and a great many other whose names could not be ascertained The following prizes were awarded Best prize to Mrs Krouse as best dressed lady in ball room Prize to Mrs Apach Sommambula as best sustained character Gentlemen's prizes First to Mr Lecket, second to Joe Silverman third a leather medal to F O Ingoon as the most awkward man on the floor

The Presbyterian Evangelist and Methodist churches had very enjoyable and interesting entertainments at their respective churches They were so crowded and the weather was so inclement that I cannot from

The Methodists had a tastily decorated temple and two trees well filled with presents After the exercises Santa Claus made his appearance, with the jingling of bells, much to the delight of the little ones He first distributed a huge basket of red apples to all good little boys and girls and then waited on the older ones The little folks and some large ones were quite very happy by the numerous presents Santa handed off the trees to his assistants to distribute as the names were called out. A made up purse of $10 was presented to the pastor, Rev G M Pierce, by the members and teachers of the school his was metioned in a handsome hand satchel to Mrs Pierce

Services at 11 o'clock and Sabbath school at 12 30 will be held next Sunday for the first time in the new M E church As far as known the dedication will take place the 19th of January

The drawing of the Albina Cornet grand gift distribution to subscribers took place Saturday evening at Union hall There were 100 prizes of which twenty three were capital prizes Those who were most fortunate drew the following prizes First prize, a bedroom set, by C B Mundy second cook stove by D Burton, third shotgun J M Bettinger fourth a gun by Miss Mc Cann of Portland, fifth baby carriage by Rev G B Vanuin pastor of the Catholic church Those were the main prizes

The German Lutheran church had a Christmas tree and a good time on Tuesday evening at their church They had the largest Christmas tree ever seen in Albina being some twenty two feet high This was beautifully decorated and loaded with presents for every body

The Baptist have changed their Christmas entertainment to Saturday evening in stead of Friday

Mr Julo Bettinger and family have returned from a long visit to relatives and friends in the East

Mulch the Strawberry Beds

Prairie Farmer

There is no doubt that a slight mulch or cover over the strawberry beds is a great advantage during winter While the plants may not winter kill the leaves do and hence the plant has to make new leaves in the spring If very slightly protected the leaves keep green and are ready to do duty in the first days of spring both as protectors to the crowns, and to elaborate sap until the new ones take their places Partially decayed manure lightly laid over acts after Wards as a mulch Clean straw or corn stalks make a good cover and either as likely to introduce noxious weeds The circumstances will indicate what to use Every seems bought where obtainable would answer but they are not usually on the prairie

The Whisky Trust's Scheme.

Philadelphia Times.

The threat of the whisky trust to sell whisky at bankrupt prices after the first of the year is probably intended to discourage swearing off at that date.

PEARS' is the purest and best soap ever made.

HAPPENINGS OVER THE WAY

Various Notes From the East Side of the Turbid Willamette.

Special Meeting—Late Mrs M. A Royal—Long Game—Thugs Punished—Getting in Shape—Runaway—Other Items

There was a special meeting of the common council last night called to extend the time for the payment of city taxes Mayor Whedler was present, and a quorum was in attendance On motion of Rankin the time for the payment of taxes was extended until February 1 1889

The mayor then asked what was the sense of the councilmen with regard to holding a meeting next Monday night It was considered that there was no urgent necessity for a meeting at that time and it was decided not to have one unless something should arise requiring one

After the adjournment an informal discussion was had among the members concerning the electric lights and most all who expressed an opinion on the matter thought that twenty five and perhaps more would have to be put up and from the proof before them but few more would be disappointed If the arrangements go through we can make the number at the disposal of the health officer and commutator and the people will have to be satisfied with the dim light on hand

MRS MARY ANN ROYAL

Mrs Mary Ann Royal who died in this city a few days ago was the widow of Chris Royal one of the pioneers of this state She was born in Virginia on the fifth day of July 1809 In 1851 in company with her husband and five children four sons and one daughter she crossed the plains for Oregon On arriving here they settled in Multnomah county, where they resided for a number of years after which they removed to Wilbur then to Albany and then to Goldendale, W T where her husband died in 1878

She was a pioneer woman who had gone through the many trials that were encountered by those who first settled in this state Her children that accompanied her across the plains are all grown to be gray headed men and women all of whom are now living except one Lewis Royal who died in Portland about six years ago They are J B Royal of this city with whom she has made her home since the time of her husband's death C F Royal of Salem, Mrs C Alderson of Salem, Wm Royal, of Grant's Pass and Rev Wesley Royal, of Yaquina Bay

Besides these there are a large number of grandchildren who mourn the loss of a loving grandmother Mrs Royal is one of the old pioneers who were the first to commence the work of making this now beautiful state, are fast passing away and their children are reaping the rewards of their labor Only a few more years will pass ere all the old settlers will be gone

SIX MORTAL HOURS

The longest game of checkers ever played on the East side was played yesterday by Mr James Byers and Mr J M Stott in the rear part of the hardware store of the latter The game was contested hip and thigh tooth and toe nail for six mortal hours There was more shenanigan to the square inch in that game than on the state fair race course It did not seem to matter how many men were knocked out as there were plenty to take their places The remarks that were made by the two contestants were very amusing and in some respects very emphatic Byers called Stott a liar, and a fight seemed imminent for a time, but during the excitement each surreptitiously slipped a dozen checkers on the board and the game went on It is not known how long the game would have continued but both were compelled to withdraw for refreshments The contest will be renewed in the near future

LUNAWAY

A correspondent writing to the *Vindicator* of yesterday says We had another runaway last week Mr Banfield owner and driver of the stage that runs from East Portland via Pleasant Home to Sandy, on making his return trip when near this place his horses which are very spirited ones became frightened at some children who were playing in the road and started to run and after running a short distance the wagon tongue dropped out of the socket and the horses broke the tongue and tore themselves loose from the wagon and jerking the driver Mr Banfield out and throwing him heavily to the ground bruising him badly and hurting one arm and his back so that he will not be able to drive for awhile The horses ran to Pleasant Home and were caught by Ivan Shepherd the postmaster there

THIEVES AND THUGS

The five thugs arrested Wednesday evening were arraigned before Recorder Hewel lyn yesterday forenoon John Daley the one who entered Mrs Hislop's residence with a hard character in mind, served one term in the penitentiary He was fined $200 and given twenty five days in the county jail John Roach was sent up for thirty days and the other three—Jake Kelly John Gordon and Thomas Linton—were each given twenty five days Drunkenness aggravated case, in which these gentlemen hundreds went to a citizen's house, thinking he was not at home and caused the family much disturbance Their severe penalties were well deserved

P. & V. RAILROAD OFFICERS

Mr I C Grimes an experienced railroad man is now the superintendent of the Portland & Vancouver railroad and Mr H H Holmes is ticket agent and auditor with offices at the depot Mrs Knott's building on First and Water The company is getting the new line in excellent shape for working order

EXTENDING THE TOP

Carpenters were engaged yesterday in enclosing the end of the motor next to the cars by extending the roof and putting in a glass window The engineer and his man will not be so much exposed when the weather is bad

SEVENTH STREET

That portion of Seventh street that extends from Ellsworth street to Riverside addition is here referred to It is to be opened and extended to Riverside and the city surveyor has his report in readiness

NEW POSTOFFICE WANTED

A petition is being circulated and numerously signed for a postoffice east of Mount Tabor The people in that neighborhood think they should have it

THE LATEST FROM COEUR D'ALENE

Mining Litigation—A Big Body of Ore in the Stemwinder

Mayor Polushmuth returned yesterday morning from a two weeks visit to Coeur d'Alene The principal object of his trip was to look after an injunction suit brought by the Apex Mining Company against the Sierra Nevada Company The Apex company it is alleged jumped the Lincoln claim a part of the Sierra Nevada company's property, and located it under the name of the Rambler, and sued out an injunction to prevent the Sierra Nevada company from working beyond their side lines They also caused the arrest of George B MacAuley superintendent and W Y Williams foreman of the Sierra Nevada Company for contempt of court, on the grounds that they were working in the disputed territory in violation of the temporary injunction The defendants were tried and acquitted

Then the suit to make the temporary injunction permanent came on. The testimony for the plaintiff was all in Saturday evening, and the case is still pending

In regard to mining Mayor Polushmuth says that on account of the low price of lead the mines are doing very little work The Bunker Hill & Sullivan Company are shipping about ten tons per day the Sierra Nevada about ten tons and the Granite Poorman and Tiger about twenty tons each These are the only mines shipping

There is only one engine running on the narrow gauge road, all the others being disabled So the miners could not get ore out if they wanted to, and they do not care to anyway.

There is considerable excitement at present in regard to the Pen d'Oreille mines, and it is thought there will be more excitement in the spring. Coeur d'Alene has settled down to legitimate business, and there is not so much speculation there as in the past.

The Stemwinder mine has sunk a shaft through first-class ore ninety feet before striking the foot wall The assay for the whole shaft averages 49 ounces of silver to the ton and 65 per cent of lead Thus is the richest and largest body of ore struck there An upraise is being run from the lower tunnel to connect with the shaft to give air and allow of the body of ore being worked through the tunnel This will be completed about January 20

The railroad companies are not doing much The Northern Pacific are working on the road from Wallace to Mullan, and they are talking of contracting for two more barges for the lake to supply the lack of transportation

The people of the Panhandle who have expressed their unwillingness to be annexed to Washington territory say they would be willing to be annexed if the territory was admitted as a state or they would be willing to be annexed to Montana if it were admitted They are anxious to secure the benefits of statehood, especially in the matter of getting their litigation into the United States courts

A CATHOLIC'S REPLY

PORTLAND Dec 27 1888

TO THE EDITOR OF THE OREGONIAN

In your issue of this morning you make the statement that the exact provocation of the Boston religious war was the application of Catholics for the removal of Swinton's history from the list of text books This is true and it is true that Rev Dr Duryea, a member of the school and the right minded people of Boston did with the Catholics in this movement Your guilty statement however by implication to the effect that the Boston war was not the exception to the religious trouble but the case was the foolish determination of Catholics to obtain an undue representation upon the public school board This assertion has been twice made by THE OREGONIAN without proof however The truth is that outside of the advocates of public schools what is the meaning of the decision of the supreme court of Wisconsin in the Edgerton bible case? And why is it that in every city of the Union where Protestants are in the majority Catholics are excluded from the school board and from the ranks of the teachers? If Catholics anywhere have found themselves in the position to do so it is very strange that they have omitted to give Catholic neighbors? Again, all Catholic and voters of parochial schools do not ask for denominational schools, but if the Catholic demand was a general and consistent one would it be so absurd or vicious as THE OREGONIAN would make it appear since Catholics contribute to the school fund? Is it not done in other countries with less pretensions to liberality in religious matters? Is it not human nature to rebel against the payment of a tax for the support of institutions of which one can not approve in conscience?

The introduction of the question of the right to appear into the discussion of the Boston school war seems inexplicable except to serve to influence public opinion against the church and make out a case against the Boston Catholics by misrepresenting the motives of and maligning the Catholic clergy of this and other countries This impression is not removed by any declaration or friendly feeling for Catholics for to the many unkind and injurious statements which we have reviewed there is added marked and studied insult as witness the following

Nobody in Italy outside the priest, or France wants the pope to have temporal control and in this country few Catholics outside the priest hood, believe in the infallibility of the pope and still fewer are disposed to support as a dead and decayed doctrine as the papal assumption of temporal power

Suppose that the majority of honest republicans who worked and voted for Harrison were accused of being secretly employed to his election suppose the bulk of Methodists Episcopalians and Presbyterians were accused of regarding their ministers as hypocrites and such men? It is unnecessary to say what the difference would be

CATHOLIC

MISCELLANEOUS STUFF

The sun never sets except in the west but a hen will set anywhere This shows how far more liberal minded than the sun a hen is—*Harper's Bazar*

There is no real object on after all to having anything out between the sets at the fair The objects only to bring them come back—*Scientific Journal*

First Lady—What an impertinent dictatorial arrogant man that Mr Longstreet is Second Lady Yes you know he has never been married—*It relieves the best*

Welcome Sailor—That's a lovely song! It always carries me away She—If I had known how much pleasure it could give us both I should have sung it earlier in the evening—*Life*

De Thompkyns (who has been narrating an incident in his career) Oh I'm no fool! Paperwate No no you're not a fool but (enthusiastically) what a substitute you would make!—*Life*

Mrs Popinjay never uses slang, but she came very near it the other day when she caught her lazy chambermaid at ease in the parlor and exclaimed How you get up and dust?"—*Burlington Free Press*

Fashionable Daughter—Mamma, do you really think it is wrong for me to flirt in a mild sort of way? Fashionable Mother (terrified)—Clara, I am surprised at you The idea of an unmarried person flirting!—*Philadelphia Call*

Mrs. Grigs—What are you going to give your husband Christmas? Mrs Grogs—A theater outfit. Mrs Grigs—For the land's sake, what's that? Mrs. Grogs—A nursing bottle, a package of clothes and a chain and padlock.—*Lowell Citizen*

The reason why the Dying Gladiator is so much admired, Ethelred, is—because he keeps his mouth shut. He is different from our modern gladiators, who go all over the country blowing about what they are going to do as soon as they get into "condition"—*Puck*.

Alexander the Great!" his mother called before light this morning Alexander knew it wasn't a mere complimentary expression, and he explained it afterward that she spelled it "grate" and that she meant him to arouse himself and build the kitchen fire.—*Albany Journal*.

Miss Romance (at the theater)— Note the precision with which that handsome actor steps across the stage Every stride is exactly the same length" Mr Bohemian (a little jealous)—' Yes, that habit of measuring the steps comes from walking on railroad ties"—*Philadelphia Record*.

When a man dies suddenly, without having been attended by a doctor says a popular guide to the law, the coroner has to be called in and an inquest held to ascertain the cause of death." But adds the the writer when he dies after having been attended by a doctor, everybody knows why he died and an inquest is not necessary"—*New York Ledger*

MEN WHO THINK.

What the Rev J E Coenour, of Portland, Thinks of Dr. Darrin's Method of Treatment.

It is a singular fact that many persons denounce without examination anything that runs counter to their preconceived ideas or differing from the doctrines taught in early life. Especially is this the case with electricity as a healing remedy No sooner does a man speak of a cure wrought by this occult agent or enumerate all of the wonderful powers of a magnetic doctor than all at once with one accord this class of skeptics cry Quack!" Humbug' I don't believe it! This should not be Men of intelligence owe it to suffering from the doctrines taught in early life. Especially is this the case with electricity as a healing remedy No sooner does a man speak of a cure wrought by this occult agent or enumerate all of the wonderful powers of a magnetic doctor than all at once with one accord this class of skeptics cry Quack!" Humbug' I don't believe it! This should not be Men of intelligence owe it to themselves to prove that the terms they apply are deserved before they thus lavishly bestow them Yet strange to say we find the greatest denouncement of electric cures among the class that have investigated its claims the least and as they themselves confess know the least about it. Many physicians graduates of our best medical colleges are adopting magnetism and electricity either wholly or in connection with their other practice They the enlightened, thus acknowledge that in animal magnetism nature has its highest and best assistant in restoring diseased organizations Dr Babbitt a New York physician of long and careful investigation writes thus "There are two fundamental laws in the science of cure—the law of power and the law of harmony All elements are potent in proportion as they are subtle or refined In other words, fineness is power, grossness is weakness Thus such gross elements as rocks and earth lie in a stupid inertness, having principally the negative power of resistance. Water is lighter and more subtle and has greater power being able to wear away rocks and dissolve the earth Air is 890 times as light as water and yet when aroused can sweep the ocean into spray and dash the forests to the earth. Steam, still more subtle, can burst the very earth asunder as in case of earthquakes Electricity, still more refined still is one of the principles that sweeps the world onward through space, and bears on its wings the strong orbs, many of which are millions of times as large as the world itself Ascend now to magnetism and we come to a principle so subtle as to penetrate all known substance and wield even electricity A health human system being an epitome of everything both spiritual and material, the magnetism that radiates from it constitutes the most effective of medicines, being the very life-power itself, and builds up the mind as well as the body It is generally best communicated by the touch of the hand, when re-enforced by electricity which receives the brain forces very direct and may be intensified by will power though it is not always necessary to use it All diseases must be cured if cured at all by these forces. The class of denouncers would soon dwindle to a handful if they would test the claims and judge of the tree by its fruits Drs. Darrin are most anxious to reach this class and will assist in all ways to give a fair unconscious mind to test judgment To such individuals we would say if after a fair test, they deem it a humbug they can speak of it knowingly But before you condemn prove by proper tests that

The Oregonian.

Entered at the Postoffice at Portland, Or., as second class matter.

SUBSCRIPTION RATES

By Mail—Postage paid—In advance—	
Daily with Sunday, per month	$1 00
Daily Sunday excepted, per year	7 50
Daily with Sunday, per year	9 00
Sunday, per year	2 00
Sunday and Weekly, per year	3 00
Weekly per year	1 00
TO CITY SUBSCRIBERS.	
Daily per week, delivered Sunday excepted	15c
Daily per week, delivered Sunday included	20c

PORTLAND, FRIDAY, DEC 28

NOTICE

After January 1 1889 single numbers of THE SUNDAY OREGONIAN will be sold at the same prices as that charged for the paper upon other days of the week namely five cents

THE NEW YEARS OREGONIAN

The annual review of THE OREGONIAN will be issued on Tuesday next will be the most comprehensive ever issued from this office As the number will be widely circulated throughout the entire Northwest and also extensively in the East it will be a most valuable advertising medium Never before in the history of the paper have there been the demands on the advertising columns of the New Year a number as there are in the present instance and as the space in this number is necessarily limited advertisers will hand in their matter for the same at once to insure insertion

A PROBLEM OF THE TIME

The effect of the operation of the interstate commerce law both on the railroads and on the business of the country is one of the leading topics of discussion at the present time Since the interstate act went into effect there has been a very great shrinkage in the value of many railroad stocks In a recent number of the *Railroad Gazette* it is stated that in fifty one stocks aggregating somewhat over $1 500 000,000 in par value there has been a shrinkage of $221 000,000 Judge Cooley, of the interstate commission, admits that the law has had much to do with producing this decline but says the result is good nevertheless both for the roads and the people.

But Charles Francis Adams one of our best authorities on railroad affairs, says it is an "utter mistake" to suppose that the interstate law is doing or can do what was expected of it On the contrary he believes and his own experience as the head of one of the greatest railway systems of the country confirms him in the belief that the law is producing just the opposite effect from what was intended that it is helping the great railroads and injuring the smaller ones that its tendency is to make the long haul bring in the profits and to hasten the already too rapid tendency of the roads to consolidate,—thus injuring the smaller distributing centers and hastening the absorption of the minor or local roads He believes, therefore that the interstate law, acting on natural forces, is driving us towards a grand national consolidation railway scheme —a trust perhaps which will include all or nearly all the railways of the country This is a somewhat startling prophecy The judgment of Mr Adams upon such a subject is entitled to great respect and yet it is proper to say that in observing the tendency or direction of new forces when the movement is so complicate, one is very liable to mistake Further time must elapse very probably before it can appear plainly what the drift is But it is clear that the play of these new and vast forces must certainly produce great changes from present conditions

CONCERNING A SILLY BOOK

A Reader of THE OREGONIAN writes that he has seen many allusions in its columns as well as in those of other journals, to Donnelly's book on Shakespeare and that he would like to be told what notion Donnelly has about Shakespeare and what theory he is trying to demonstrate

This book of Donnelly's is the very latest of a silly effort begun many years ago to show that the works ascribed to shakespeare were written by Francis Bacon

...OMS AND OFFICES.
...OOMS TO RENT, INQUIRE ...ng Store First and Ash. 27...
...HED FURNISHED ROOMS ...gas and bath for gentlemen, ...bet. A W cor Alder.
...HED SINGLE AND LARGE ...Mount fire S E cor. Washing...
...MS SUITABLE FOR HOUSE ...rson st., cor Eleventh. 1...
...T—FOR RENT—NEW AND ...ed rooms, single and en ...e newly furnished. 27...
...RY ST—FOR RENT, ELE... rooms, single and en suite, bath... 2...
...USES AND STORES.
...TAGE, FIVE ROOMS AND ...street, on street car line. For ...ext door 2...
...RE 1st OF JANUARY NEXT, ...ontaining 7 rooms with all mod... Apply No 440 Fifth st. 22...
...OTTAGE OF FIVE ROOMS, ...ealthy location. 565 D st. near...
...OOMS, WITH BOARD.
...URNISHED ROOMS, WITH ...mhill st., cor West Park; refer... T H Allen. 27...
...IAL NOTICES.
...RL. CLAIRVOYANT, CURES ...s information of the first and ...Adams.
...HOUSES EAST AND WEST ...t No 3 Washington street, ...eral Agent. 28...
...SWORTH, NATURAL SEER, ...t, Fortune Teller has had 25 ...25½ First st Room 3. 27...
...EEN, CONTRACTOR AND ...ter st, bet. 5th and 6th, Ore... ...ders short notice 3...
...HENRY MULLER, REIN... ...n cases of confinement. No. ...reet F 19...
...NS, METAPHYSICIAN AND ...tion Agents, 233 Ninth st., ...ween E Consultation free. ...
...Mechanical, Mining Engineering, ...Kessy 723 Market San Fran... ...DEB NAILLEN, Circular
...ALYTICAL CHEMIST AND ...lyses made and assaying done at ...ms 104 First street, Portland, Or.
...SPIRULE TRAIN LEAVE TO the Great Rock Island Route. Its superior accommodations. Office ...treet, Portland. 26...
...LL GIVE A REWARD OF TEN ...ense and conviction of any person ... Daily or Sunday Oregonian south ... D J MOORE, Route Agent.
...R OMAHA CAR LINE TO THE Great Rock Island Route. No ...ilding in these cars. Office No 1 26...
...—MRS F A BROWN, NAT... tells the most present and future ...gives advice and results of jour... ...ulations, etc mining interests a ...on guaranteed or no pay. No. ...ostal 8. 27...
...ON & CO. HAVE BEEN AP... ...r the purchase of rug stock for the ...aper Co. and are preparede pur... ...k, Burlaps, Manila, rope and all other ...k. Old Iron and Metal of all kinds. ...land, Oregon. 4...
...REBY GIVEN THAT THERE ...lding of the stockholders of the ...ty Stock Association of Portland ...January A D 1889 at the office ...e DeLashmutt building corner of ...treets Portland Or For the elec... ...d for the transaction of the gen... ...he association By order of the ...GEO P RILEY Pres ...retary pro tem 26...
...AND TYPE-WRITING—FIRST, ...erly in charge of the Shorthand ...e Portland Business College, has ...ens a secure and protracted lesson, ...instruction in Shorthand, Type... ...aches particulars free etc on ap... ...s class or individual instruction. ...ened 125 to 150 words per minute ...Tuition $40 or also 201 Fourth ...of education was one instructors ...ching course $30 reunion of ...se above college thus endorses Mrs. ...t of the new method of teaching ...e Portland Business College, ...bill etc. to fix the average time of ...e months. No text to id are es... ...rially lessening the cost of a course, ...from charts and diagrams which ...ched by Mrs I Rice is a the teach... ...s number of graduates holding re... ...in all departments of trade prove ...n doing.
...SION MERCHANTS.
...ER SHIP CHANDLERY AND ...N Front street Portland, Or
...WIS, COMMISSION AND PRO... ...ts, Meeker and Dees. Portland, Or.
...RIPLEY, GENERAL COMMIS... ...Front, cor Jefferson Portland, Or.
...& CO, GENERAL COMMISSION ...nd Produce Dealers 130 Front st.
...SHIPPING AND COMMISSION ...0 North Front street, Portland, Or.
...NG & CO SHIP BROKERS AND ...Merchants, agents for San Juan ...s 34 Front street former adv...
...WHOLESALE AND RETAIL ...r in ship stores, gasoline and gas ...domestic fruits, etc. N E corner ...treets, Portland Or
...THERE & CO SHIPPING AND ...Merchants. Importers of all Eng... ...y to loan on mortgage Cor First
...ZGER, PURCHASER OF HIDES, ...Wool and Tallow and General Com... ...Front street near Main Portland, ...advances on consignments
...SALE GROCERS.
...WIN WHOLESALE GROCERS, ...Front and D sts. Portland, Oregon
...CLEAY WHOLESALE GRO... ...ission Merchants 54 and 56 Front
...ELLIOTT WHOLESALE GRO... ...rding and Commission Merchants ...front street Portland, Oregon.
...MANUFACTURERS.
...DY MFG CO—ONLY STEAM ...in the Northwest. We keep every ...ner or baker will need Send for ...190 E street Portland Or 17...
...E AND WINDOW SHADES.
...& CO JOBBERS AND RETAIL... ...per and window shades. The leading ...of the Northwest New designs all ...12, and 129 Third street.
...RINARY SURGEON.
...M R C V S, 135 FOURTH ST., ...Telephone 636. Treats all diseases ...animals. 264...
...REEDS.
...ON WHOLESALE SEED MEN ...Front street Portland Oregon
...RE MANUFACTURERS ...ESON & CO. 108 AND 110 FRONT ...and, Or.

...Made and in Style and

...ESETTS

...Ehman & Co.

...s for Butterick Patterns.

U. S. SIGNAL SERVICE WEATHER REPORT.

PORTLAND Dec. 27, 5 P M.

Place of Observation.	Highest of Bar	Change last 12 hours	Ther	Wind direction.	Rain fall	State of Weather
Portland	30 22	14	40	SE	00	Cloudy
Olympia	30.26	12	44	N	00	Fair
Roseburg	30.16	10	46	Calm	00	Fair
Red Bluff	30.16	08	50	N	00	Clear
Sacramento	30.14	06	54	N	00	Clear
Spokane	30 04		24	SE	00	Cloudy
Walla Walla	30.24		28	SW	00	Cloudy
Ft. Canby	30.16	12	46	SE	00	Cloudy
Eureka	30.16		46	E	00	Clear

Local Report

Station and Time	Bar	Ther	Rel Hum	Direction of Wind	Velocity of Wind	Rain fall	Weather
5 A M	30 08	38	7	SE	9	00	Clear
5 P M	30 21	41	5	SE	2	00	Cloudy

Maximum temperature 44 0 Minimum temperature 26 0 River 3.1 feet. Change —0 4 feet.

	Normal.	Mean.	Departure from Normal	Accumulated departure since Jan 1st	Accumulated deficiency since Sept 1st
Temperature	40	30	0	85	894
Precipitation	2	00	— 27	— 9 10	—11 48

PASSENGER LISTS

OVERLAND

Oregon & California—Passed Medford George W Brown Mr Saunders and wife Mrs J A Tahuag D Murphy W G Gaston and wife E Shoefield B S Shoefield K A Foster Miss Kenna Willam Connor Mr Ryan G P Tilghman and twenty six immigrants

Northern Pacific—Passed Drummond Dec 27 J E McLaughlin Miss May McLaughlin, Miss Katie Madden Jerry A Buckley, Robert Lugdahl H Linn Miss W L Chanwell B R Freeland Capt W F Brader and wife, C S Pierce and thirty three second class passengers

SALES OF REAL ESTATE

DEEDS FILED NOVEMBER 27

J M Pettenger to M Vonnegerholz North 50 feet, lot 23 blk 28 Albina Oct 1 $150

E Long to A J Owen, 10 acres, S E ¼ Sec 13, T 1 N R E Dec. 26, $2000

E Long to H B Stone, 9 acres S E ¼ Sec 28 T 1, N R 1 E Dec. 26 $1800

G E Usherwood to W F Wiegand, 5 acres, H. Kelly's D L C, Dec 26 $1200

Investment Co. to Portland & Vancouver Ry Co., right of way, Dec 12, $1

J S Morgan to S Morrow, N 21 feet of lot 6, blk 251 city Dec 19 $2750

J P Finley to Oregon Casket Co lot 1, blk 37, Couch, Dec 22, $1

J. P Landis to Frances Schmitt E ½ of lots 5, 6 blk 138 E P Oct. 26, $2500

P W Severson to J P Jones 1 acre P. Prettyman D L C, Dec 26 $2500

Mrs. P A Winters to S Winters et al 55 x100 feet blk 9, Willsburg Dec 8, $1

O E Farnsworth to H B Oatman blks 2 17 21 and lot 1 blk 22 Smith's Add E P, Nov 28 $500

H B Oatman to S Goldsmith blks 2 17 21 and lot 1, blk 22, Smith's Add E P, Dec. 15 $4200.

T M Richardson et al to P Richardson und ¼ 4-10 lot 5, blk 25 Caruther's Add to Caruthers Jan 4 $600

P Richardson to H J Thomson lot 5 blk 25 Caruther's Add to Caruthers Dec. 21, $1700.

W Reid to D W Harnett lot 11 blk 5, lots 3 5 9 15 17 23 blk 10 lots 2 7 13 blk 11 Albina Dec 27 $3000

Valentine Brown to Mary M Overholtzer strip of land between Parker tract and Garrison subdivision on Eighteenth street E P Dec 24, $800

Susana Emmert to Margaret Emmert undivided ½ of lots 4 5 blk 1 Brendle's Add Albina Nov 21 $5000

M E Thompson et al to A Hohm lot 7 blk 26, Multnomah Dec 27, $325

John Story and wife to M E Thompson et al lots 9 7 blk 26 Multnomah Dec 24 $650

Total $29 878½

IN MEMORIAM.

JENNIE BELLE KIRKWOOD

"We watched her breathing through the night,
Her breathing soft and low,
As in her breast the wave of life
Kept heaving to and fro

And then came that change which men call death a change bright and glorious to one so pure and gentle.

Happy were all who knew her during her short and sinless stay on earth and happier those with whom she lived in daily intimacy Why should we mourn for her? She has gone—not merely to rest, but to a broader and higher and grander field of usefulness and aspiration—gone to join the blessed company of men and women tried and found worthy of whom we speak as dead but who are living—living even more really than we live here—in a place where love shall be their portion and joys shall crown their heads. And our memories of her remain as a sweet vision to lead us onward in the path of light, and to remind us that whither she has gone we also must very soon follow

It is no false image born of affectionate remembrance which stands before us, and causes us to speak thus of her It is but the simple truth to say that none having a spark of kindred spirituality could fail to see in her one of the purest and loveliest souls that ever graced the earth

During the years of illness which preceded the last earthly change she uttered no word of complaint, ever patient in her suffering ever thoughtful for others bearing her cross in secret anguish and tears she trod the narrow way which led to the gate of life It opened and she passed within to receive her reward

May we each be gifted with grace which will enable us to bear with equal fortitude and sweetness the sorrows of life We can ask no greater boon for the crown so earned will be like hers—one of everlasting glory

C B P

PORTLAND Or, Dec 23 1888

AUTOMATIC ENGINES

TACOMA W T Feb. 25, 1888.

Messrs. Russe l & Co Portland Oregon—Gentlemen We have been running the automatic engine bought of you for a week or more and so far we are much pleased with it. Our engineer says it is the best engine he ever run, and he has had extensive experience in building and running of engines. What he notices especially is its uniformity of action under varying load. He tested it with his speed indicator and found there was no change in the number of revolutions when the dynamo was plugged in or cut out.

Yours truly TACOMA LIGHT & WATER CO.

By J. H. HOUGHTON Secretary

GREAT ROCK ISLAND ROUTE

Solid fast vestibule express trains and elegant reclining chair cars from Denver to Chicago and Kansas City Also palace vestibule and limited express trains from Omaha and St. Paul to Chicago and St Louis The Rock Island is the favorite line to all points East For tickets rates etc call on near est coupon agent or address Chas Kennedy general agent No 3 Washington street Portland

Great Sale of Hosiery and Corsets In order to close out the stock as much as possible before the end of the year We have concluded to sell our entire stock of corsets and hosiery at one-half their actual values This sale will continue for one week only J Weil 127 Third street

Union ticket office, corner First and Oak streets —Oregon Railway & Navigation Company Union Pacific railway Northern Pacific railway Oregon Short Line. Pullman reservations made for Northern Pacific and Oregon Short Line. G S Taylor ticket agent Portland Oregon

A Touch is Quickly Cured

By taking Mother Gary s (Eucalyptus) Gum Tree Cough Syrup It does not affect the stomach or bind the bowels. Skidmore & Co agents 151 First street, Portland Or

For Coughs and Colds

Try our Pectoral Balsam (copyrighted) the old and reliable cough medicine prepared by S G Skidmore & Co. druggists 151 First street.

Pullman reservations made for all points East via the Northern Pacific Railroad Office No 2 Washington street

Scotch linen ledger papers are used in the best quality of blank books sold by J K Gill & Co 73 First street

LITTLE ALBERT HANSEN late of Baker, Pendleton and The Dalles is home again at the St. Charles restaurant leave your wants to him.

A NASAL INJECTOR free, with each bottle of Shiloh's Catarrh Remedy Price 50 cents. Skidmore & Co druggists

CHRISTMAS CARDS at greatly reduced prices See Dekum's window 42 Washington street.

BUSINESS ITEMS

Cabinet Photos $4 per doz. at Elwahle's 187 First

Woven Wire Spring Beds. George M Parker 153 Fifth street. Trade supplied.

For Choice Fruits, Candies, Nuts Dried Fruit and Cigars go to Ninth and Washington streets

Fine Steel Engravings at your own price Don't lose this chance W T Shanahan 53 Third st.

The Vienna,

Washington street, leads all for lunches and oysters

Without Parallel for Pains of all Kinds, Hemorrhages and Inflammations—Pond's Extract. Avoid druggists' old song, "Just as Good." Insist on Pond's.

...OATS

An exceptionally large and good line of the Latest Styles in

MONTENACS,
BEAVERS,
CHINCHILLAS,
MELTONS,
WIDE-WALES,
KERSEYS,
ULSTER and CAPE OVERCOATS

—FOR—

Men, Youths, Boys and Children.

JOB LOT OF

Blue Army Overcoats

AT $3.0C !

EXCEPTIONALLY FINE LINES

—OF—

...

Full Dress Prince Albert,
3-Button Cutaway
and Sacks.

...

We carry the stock and are doing the business. Natural Wool, Gray, All-Wool Vienna, Heavy All-Wool White, at $8 and $8.50 per suit.

We are Sole Agents for the Famous

Chest Shield Shirts.

—AND—

Double-Seated Drawers

In All Colors and of Pure Wool and Heavy.

$5 per Suit.

...

The Leading Clothier, Merchant Tailor and Hatter of the Northwest.
135 FIRST STREET, COR. ALDER.

PORTLAND AND VICINITY.

REGIMENTAL QUARTERLY INSPECTION.—The regular quarterly inspection of the First regiment O N G was held at the Armory last night Each company turned out a full detachment of men and the movements were executed with great accuracy and precision In fact both Adj Gen Shofner and Col Beebe were pleased to see the marked improvement in the military manoeuvers Close attention to drills has developed considerable progress in the discipline of the regiment At the conclusion of the dress parade the young militiamen and their numerous friends who had come to witness the drill inaugurated an impromptu hop which lasted until nearly half past 11 o'clock A larger number of visitors than have been seen for some time were present. On the whole a very pleasant evening was spent by the regiment and its friends credit is due to the excellence of the drill and the many visitors enjoyed themselves witnessing the military movements and participating in the dance

CHANGE OF OWNERS.—Mr A Campbell has sold his interest in the Union Iron Works of this city to F W Jones and W J Idleman These young gentlemen are well and favorably known here, having had the entire management of the above works for three years past Since they assumed control of the business the buildings have been enlarged to almost twice their former size and about ten thousand dollars worth of new machinery and tools have been added They are now putting in a new boiler and engine new cupola two new lathes and a special shafting and pulley plant When these improvements are completed they will have one of the most modern and complete shops north of San Francisco There employ about fifty workmen and are kept busy as they can be to turn out the work as fast as orders come in The boys have worked hard and faithfully and richly deserve the success that has crowned their efforts

Y M C A CHRISTMAS GIFT.—The Young Men's Christian Association of this city has received as a Christmas gift a beautiful oil painting of the Three Sisters by Mrs J H Barchus The painting is 30x42 inches It presents an afternoon view of the three picturesque mount ins taken from a position just below the timber line The mountains covered with spa kling snow a portion of the river in the foreground trees and rugged rocks bordering the stream on its left bank and an abrupt rocky precipice on its right the dark blue clouds rolling themselves out into the distance until they are diffused in a mist and the mellow light of an afternoon sun all combined to make this a beautiful and really Alpine view The association is very proud of its painting A large and heavy gilt frame was purchased by the young men and the painting now adorns the wall the Y M C A parlor

MET WITH AN ACCIDENT.—Mr P F Morey superintendent of the Willamette Falls Electric Light Company met with quite a serious accident Tuesday from the effects of which he was confined to his house yesterday He had left his horse and buggy standing in front of the Portland Cordage Works while he went inside Something scared the horse and he started to run off Mr Morey rushed out in front of the animal to stop it when it reared up and struck him with one of its hoofs on the side of the head, knocking him insensible badly bruising his face and inflicting several slight cuts and scratches Mr Morey was carried into St Vincent's hospital where his injuries were attended to and he was then taken home He hopes to be able to attend to business to day The horse after knocking Mr Morey down ran away making a total wreck of the buggy

DEATH OF JAMES BENNETT.—Mr James Bennett of the firm of Bennett & Harvey died at his residence corner of Twelfth and Taylor streets at 2 30 yesterday morning He has been suffering from bronchial consumption for several years, and has not been able to visit his store or attend to business for the past year He was born at Cullen, Scotland January 1 1837 and had he lived a few days longer would have been 51 years old He came here in 1863 and has been engaged in business here ever since He was a member of the Oregon legislature some years since. He was an honest and upright citizen remarkably steady and attentive to his business He leaves a wife and two sons, well provided for

GREAT

BLACK GOODS

SALE

TO-DAY.

...

(All Double Warps, Drap d Ete Finished and Henrietta Silk Finished)

We offer for our Friday Surprise Sale this week a line Bernadottes Black French Cashmeres This is the best make in the world, our regular line and imported by us direct In addition we have cut the price to cost of importation of every line in our most complete

BLACK GOODS DEPARTMENT.

The following Cashmere Price List is for this Surprise Sale only. All 40 inches wide

Quality A for 40c.	Our standard price,	70c per Yard.
Quality B for 45c.	Our standard price,	75c per Yard.
Quality C for 50c.	Our standard price,	80c per Yard.
Quality D for 55c.	Our standard price,	85c per Yard.
Quality E for 60c.	Our standard price,	90c per Yard.
Quality F for 65c.	Our standard price,	1.00 per Yard.
Quality G for 70c.	Our standard price,	1.10 per Yard.
Quality H for 75c.	Our standard price,	1.15 per Yard.
Quality I for 80c.	Our standard price,	1.25 per Yard.
Quality J for 85c.	Our standard price,	1.35 per Yard.
Quality K for 90c.	Our standard price,	1.50 per Yard.

TO DAY ONLY AT THESE PRICES.

Jet and Blue Blacks in Each Grade Not More Than Two Dress Patterns Sold to Any One Purchaser.

See Our Display and Take Advantage of this Grand Offer

...

First, Second and Taylor Sts.

N B—This is the same line (our regular one) of Black Cashmeres as offered in our previous sale and in response to many who have requested a Black Goods Sale we offer these sterling and well known goods at nominal prices for one day We have also cut the prices of every other line of Black Goods in our most complete department for this day and Surprise Sale only

STILL IN THE LEAD

REMOVAL NOTICE.

TATUM & BOWEN, IMPORTERS AND MANufacturers of every description of Machinery have removed from No 127 to No 85 Front street. In addition to the Machinery supply of this firm they carry full lines of Type Presses and all Printers Supplies. TATUM & BOWEN in their new quarters are able to handle their large and rapidly increasing trade Write for catalogue and price list. 1sdtf

LOTS FOR SALE in Goldsmith's Addition, cheap One fifth cash, balance on time, low rate of interest Nicest location a town. B. & S GOLDSMITH Agents, Room 8, Abington

COLLEGE OF SHORTHAND.

Cor First and Jefferson Sts. Largest and only Practical SHORTHAND SCHOOL

Of the Coast Over half the pupils graduates of other schools. The great success of this school is from the fact that unlike business college shorthand departments it is conducted by a Court Reporter of over 15 years experience who has under his instruction only students of the art his practical stenographers in this city who are qualifying themselves for verbatim reporters. 1sdtf

Dr. McMunn's Elixir of Opium

Is a pure and essential extract from the native drug It contains all the valuable medicinal properties of opium in natural combination and produces no sickness of the stomach, no vomiting no costiveness, or headache etc.

DEATH OF HON S D MAXON.—Hon S D Maxon of Vancouver W T who came over to this city some three weeks since for medical treatment died at H A M Lester day at the residence of Peter Sickler on Fourth street of cancer of the liver aged 74 years and 6 months His remains were forwarded to Vancouver on the Undine at 4 P M by the relief committee of the Odd Fellows Mr Maxon was an old pioneer having crossed the plains in 1847 He resided in Marion county for a time and removed to Clarke county W T in 1850 and has been an honored citizen of that county ever since He was a prominent member of the M E church one of the oldest Odd Fellows in the territory and twice a member of the territorial legislature and a man whom the people loved and respected He leaves a son and two daughters

WILL BE GIVEN GOOD HOMES.—Mr Powers being asked what was going to be done with Myrtle and Minnie Miller the two young girls recently acquitted in the police court for stealing $6 50 from John McClornick replied that the girls would be sent to good homes in the country The girls will be separated and it is thought that in this way they will fall into less temptation than they would were they to remain together While these girls are innocent of any offense still they have lately been in some improper company and for this reason the Boys and Girls Aid society have concluded to separate them and find a good home for each Since their acquittal of the charge of larceny they have been kept in the county jail awaiting the action of the Boys and Girls Aid society

IMPORTANT WITNESS DISAPPEARS.—Ah Lung one of the Chinamen picked up on the street after the highbinders affray on the 2d inst and who was sent to the Good Samaritan hospital for treatment was pronounced cured Wednesday and took his departure as he is an important witness against Frank Wong and Wong Tuong he held on charges of murder and as he is also charged with the murder of Wong Suey the police want him badly and are rather chagrined that he should have got away but as the hospital people had no instructions to detain him there is no cause for complaint Ah Lung has good cause for keeping shady and it is doubtful if he can be found to do city or to answer to the charge against him

VERY LIKELY IN BOSTON.—If there is any 2 year steamboating anywhere in the United States than on the lower Columbia the writer would like to know where says the *Astorian* The O R & N boats and the Telephone are eternally on the go there is no rest for them The S G Reed Mountain Queen and Bonita are night boats and any boats to doing the work usually assigned to four passenger boats and the Telephone doesn't stop more than long enough to keep things greased It is a terrible strain on men and machinery and it would take big money to induce the average man to go through with the ordinary routine of steamboat life as performed on the four boats mentioned between here and Portland

ELECTION OF OFFICERS.—At the last meeting of the Marine Engineers Benevolent association the following officers were elected to serve for the ensuing year Past president Geo T Fuller president Madison Welch vice president Fred I Gates treasurer Joseph Collyer recording secretary Joseph Collyer corresponding secretary W H Marshall financial secretary W H Marshall chaplain S J Mayo conductor Ed McKeely doorkeeper Wm T Smith trustees F Gates H Coates and M O Neil representative to National convention A H Forstner

LARGE PLATE GLASS.—The widest pane of glass in the city was brought here on board the steamer Signal from San Francisco yesterday The glass was sent from a San Francisco firm for the large front window in the annex to Fromann's restaurant The glass measures 58½x112 inches is three sixtenths of an inch in thickness and weighs 300 pounds While there are other panes of glass in the city higher than this one there are none as wide The glass was safely put in place yesterday afternoon

HE COMES TO STAY.—Finlay McNeill, Esq. United States vice consul at Prince Edward's island, arrived in Portland on Wednesday, accompanied by his wife and two daughters. He has come to make his permanent home among us. Mr. McNeill is delighted with Portland, and says it is one of the most beautiful cities he has ever seen.

A NARROW ESCAPE.—Christmas day at Astoria Matt Hale a burley American of Russian Finn descent loaded up for a good time and when in front of Theodore Brake's drew an ugly looking knife and made a rush for some gentlemen passing by Capt J G Hustler and Dr Baker narrowly escaped being stabbed by the infuriated madman in his sanguinary career He turned to chase Chas Lovett but was met by Fred Davidson who hit him on his expansive cheek with a club and paralyzed him He made no defense when brought before Justice May and was bound over in the sum of $500 to await the action of the next grand jury

FATHER VAN LINN'S BAD BUGGY.—An amusing story is going the rounds of church circles in Albina The other evening a subscription raffle was held in the Courier office and a fine buggy was won by Rev G B Van Linn pastor of the Catholic church Everybody knows that Catholic priests are not men of families and it is unnecessary to say that he has not yet called for his prize It is hinted that he will offer it as a prize to the next couple to be married by him

PORTLAND AND SACRAMENTO.—Comparison between Portland and Sacramento is vastly in favor of the Oregon metropolis says the *Astorian* The streets are cleaner in our sister city the stores finer the buildings larger —except the capitol—and the surroundings of the city the river the glorious mountains and the fire make a picture incomparably superior to the California city

BANK AT INDEPENDENCE.—The First National bank of Independence Polk county was organized on the 20th inst capital stock $50 000 The officers are: President J B Cooper, vice president L S Robertson, directors I B Cooper D J Thompson L S Robertson W H Hawley and W W Morrow The bank will commence business about the 1st of March

IMPORTANT MEETING.—The directors of the new Exposition Association will hold a meeting this evening in the parlors of the Commercial national bank Important matters that are to be laid before the stockholder on Tuesday 8th will come up for discussion and a full attendance is desired

PROPERTY RECOVERED.—The truck wagon which was lost in the Willamette a few days ago from the O & C ferry landing on the east side was recovered yesterday by Hugh Brady The dead horses were cut adrift and the wagon was raised upon a pile driver with the aid of grappling hooks

DREW THE DIAMOND.—A large number of people gathered at the New York jewelry store on First street of which Mr Gove is proprietor last evening for the purpose of engaging in the raffle of an elegant and valuable diamond ring The possessor of No 8 4 won the much coveted prize

HAS RETIRED.—Col J R Wheat has retired from the management of the Portland & Vancouver railway and Mr C C Grimes formerly connected with the Oregon Railway & Navigation Company has been elected superintendent

GEO WRIGHT POST SOCIAL.—To night one of the old time socials will be given by this post at Grand Army hall Old patrons will meet a hearty welcome A general invitation is extended to all comrades and their friends

CHRISTMAS SERVICES.—At the corner of Hood and Maude streets the M E mission Sabbath school will have their Christmas services at 7 30 this evening All are invited

SANITARY.—One of the first requisites for keeping children healthy is warm underclothing J Selling & Co have reduced the price of every size and quality for this week

THE AUCTION SALE OF BOOKS.—Will be continued at No 152 First street Occidental hotel building, on Saturday at 2 I M and every day at " Bilman & Co auctioneers

FOR ELECTRIC LIGHTING.—Another car load of machinery dynamos etc arrived here yesterday from Cleveland Ohio for the Willamette Falls Electric Company

A CARD OF THANKS.—The minister of St. Matthew's chapel and his family sincerely thank their many friends for their Thanksgiving and Christmas offerings.

RETURNED THIS EVE.—Two more days at the Dalles.

...EET & ...

POPULAR

Clothiers and Hatters.

Special Bargains

—IN—

SUITS

—AND—

OVERCOATS

—FOR—

Men, Boys and Children

—AT—

A. B. STEINBACH & CO'S.

The last month of the year is rapidly passing, and we are making

GREAT SACRIFICES

TO CLOSE OUT OUR

WINTER CLOTHING.

We are full of Bargains, some of them Real Drives

The advantages are all with the buyer now,

Country Orders will receive prompt attention

...

Corner First and Morrison.

THE BEST SMOOTH ... X CUT SAWS.

CRESCENT GROUND

Wholesale and Retail.

DAYTON & HALL, Portland

CUT WITH M'CANN'S RAZOR.

Nob Chambers a Switchman Worsted in a Drunken Quarrel

McCann Gashed His Neck and Attempted to Disembowel Him—Why Did not City Marshal McCarthy Do His Duty?

In a drunken row at Albina Wednesday night John McCann slashed Nob Chambers in the neck with a razor making a painful but no dangerous wound He made two other vicious attempts to kill Chambers but did not injure him

McCann and Chambers are switchmen and both were employed in the Albina railroad yard About 7 o clock they met in the Do Drop in saloon and became involved in a heated argument which was followed by the murderous assault.

The Albina switchmen have been preparing to organize a Union allowing those to become members who had served one year at the business By a strict construction of this rule Chambers was ineligible to membership lacking a few months of the required time but all his fellow laborers except McCann were willing to let him come into the Union It was McCann's opposition to Chambers's candidacy that caused the trouble in the saloon

After a short scuffle during which Chambers was pushed through a pane of glass McCann pulled a razor and slashed his adversary on the left side of the neck making a gash five and a half inches long and missing the jugular only about one sixteenth of an inch McCann now wielded the razor indiscriminately and struck high and left. Another slash at Chambers's right breast made a vertical cut ten inches long in the coat He then drew the blade across Chambers's abdomen It cut clear through the coat vest trousers and underclothing to the skin but no slight scratches were all to tell of the course of the weapon The clothing was severed as if it had been laid on a board and cut and it is almost a miracle that Chambers was not killed

Chambers was taken to Nichol & Thompson's drug store where Dr Curtis Holcomb assisted by Dr W H Boyd dressed his many injury Chambers did not seem to know that his neck had been cut thinking that he was but the injury by falling on the pane of glass He was soon relieved and sent home His wounds are not dangerous

Shortly after Chambers case had been disposed of McCann appeared at the drug store and asked Dr Boyd to dress the badly lacerated right hand which owing to a fight of the previous night in the scuffle had nearly been severed McCann admitted to Dr Boyd that he had cut Chambers and would do so again.

McCann had not been arrested up to last evening He was paid off yesterday and came to Portland City Marshal McCarthy deserves the severest censure for allowing McCann to get away He arrived on the scene after the fight was over but for some reason which the council should require him to explain, he made no arrest Well he said "the boys had a little trouble and I guess it is all settled now"

A BRIEF SPECIAL MEETING,

Of the Oregon Immigration Board Held Yesterday Afternoon

The immigration board held a brief special session at 4 P M yesterday There were present Charles H Dodd president H W Corbett Lin G Hughes D Solis Cohen D D Oliphant and T A Wood

After some discussion upon the question of legislative appropriation the motion of Mr Oliphant that the president appoint a committee of three to confer with members of the legislature was carried. Secretary Struble was instructed on motion of Mr Hughes to prepare a statistical letter, showing the work of the board for 1888 with a comparison of the volume of travel of 1888 with that of 1887 and the increase in Portland hotel arrivals of 1888 over 1887 and forward a copy of the same, together with samples of the board's printed matter, to every member of the legislature.

The remaining appropriations made at last meeting $250 for the *Pioneer Press* and $150 for the Omaha *Bee* were confirmed

The communication of B M Mantell Oregon commissioner to the Paris exposition asking the board to furnish an exhibit of Oregon products for display at the exposition was laid on the table for the present but will doubtless receive favorable consideration at an early date

The sum of $6 was appropriated for a one-half page advertisement in the *Farmers Union Almanac* of Auburn Maine

In accordance with a proposition of Gen N N Tyner 2000 copies of the NEW YEAR'S OREGONIAN were ordered for the use of the board

The question of raising a fund for the immigration work of 1889 was quite fully discussed it being the opinion of most of the board that the work of soliciting should begin very soon so that the board may know what money it is to have for expenditure next year The general sentiment seemed to be favorable to calling a meeting of citizens and having a full discussion of the question

The response to the call for exhibits of manufactures is quite general and the prospects are that a very large addition to the board's display will be made in this line

SCHOOL CENSUS.—Messrs G Tuttle and H Penn who have been employed for the past three weeks taking the school census of this city completed the work yesterday The number of children between 4 and 20 years of age is 8508 The total school population in February last according to the census taken at that time was 7190 which makes an increase of 1318 in ten months

FOR DYSPEPSIA and Liver Complaint you have a printed guarantee on every bottle of Shiloh's Vitalizer It never fails to cure Skidmore & Co druggists

The Pullman Vestibule Train Line to the East is over the great Rock Island Route No extra charge for superior accommodations Office No 5, Washington street Portland

...

SOLE AGENCY MME DEMOREST'S RELIABLE PATTERNS

Priestley's Silk Warp Henriettas

Are the most *thoroughly reliable goods in the market.* They are made of the finest silk and best Australian wool You can easily distinguish them by their softness and beauty and regularity of finish. They are always the same in *quality, weight width* and *shade,* thus enabling you to match any piece, and are dyed in two standards of black None genuine unless rolled on the *"Varnished Board,"* showing the grain of the wood, which is the Priestley Trade-Mark

...CHRISTMAS WEEK

OUR GREAT SALE OF

...Holiday Goods

Will continue until Monday, Dec. 31st.

We can sell you Holiday Goods at Half Usual Prices.

...

—FOR OUR—

...

AFTER JANUARY 1st.

...e Farmers' & Mechanics' Store,

200, 202, 204, 206 First St., 6 and 8 Taylor St.

...Announcement.

The stock being by far the largest ever offered here, enables us to sell at wholesale. These goods mounted and unmounted to order

A most complete assortment in Gold and Silver Watches for Ladies and Gentlemen a wear, of the very latest impartment manufacture. Rich and pert fect time pieces.

Novel designs and of the very best quality The latest goods produced by Eastern and Foreign factories.

In this line we carry the largest stock ever varied in styles and prices, pleasing to the eye and elegant in quality throughout

In addition to the above many new and attractive novelties in French and Vienna Bronzes, Grandfather's Hall Clocks are introduced to notice for the first time

The Jewelry manufacturing department is in perfect order all work in this line being promptly and faithfully executed.

Country orders will meet with the usual punctuality

A visit to our establishment is solicited.

BECK, THE JEWELER,

Front and Morrison,

Opposite Esmond and St. Charles House.

Headquarters for All American Watches.

UNREDEEMED PLEDGES!

FOR SALE, consisting of Gold and Silver Watches Diamonds Guns Pistols and Musical Instruments at LESS THAN HALF the Great Oregon Money Lender 165 First st Fifty states trance north hallway

FINE GOODS LOW PRICES

F. B. NEWMAN & SON,

JEWELERS,

62 Morrison St. bet. Second and Third.

...

82 First St Portland, Or.,

OFFER

...

LONDON DYE,

GUARANTEED.

Made up to order in any style of garment. Good fit warranted. Full stock of Ready made Furs, such as Seal Sacques, Wraps, English Walking Jackets, Fur-lined Circulars, Peleriines, Boas, Muffs, Ladies' Caps and Bonnets, Misses' and Gentlemen's Furs, Rugs and Robes. Trimmings, all of which we offer at

LOW PRICES.

Teeth $10 & $15 per Set.

No Pain—No Bad Effects.

Breathe vitalized air for painless extraction of teeth Filling from $1 upwards. DR. CHAS. T PREHN Dentist, room 7, Union Block First street entrance.

THE OREGON BLOOD PURIFIER

...ENDER'S

...KIDNEY AND LIVER REGULATOR

C. E. Geiger, M. D.,

...

HAGOOD BROS.

LIVERY & HACK STABLE,

Third and Madison.

Hacks per trip per hour	$1 50
One trip first hour	1 50
Each additional hour	1 00
Theaters and Parties	
One or two persons to and from	$2 00
Three or four persons two and from	3 00
$2 50 charge for baggage that can be taken on hacks.	
Two Horse Coupes	
Riding and calling per hour	$1 00
To and from Theaters and Parties per couple	1 50

TELEPHONE 391

...

JUVENILE BOOKS,
FANCY STATIONERY,
ALBUMS and BIBLES,
STANDARD BOOKS IN SETS,
GOLD PENS and HOLDERS.
Beautiful Oxydized Silver Sets.

All at Lower Prices than can be obtained elsewhere

Lownsdale, Wheeler & Co.,

105 First St., bet Washington & Stark.

H. B. LITT...

Manufacturer of LADIES' Fine Dresses. Wedding outfits a specialty Third & Alder P O Box 397 Parls office 20 22 Rue Richer

...

Newcastle, Dentist—TEETH without plates, Cocaine for Painless Extraction, Office S W corner First and Yamhill streets, rooms 7 and 8.

...

DR. F. W. PREHN,

Rooms 94, Union Block Stark street.

Dr. E. C. Brown, Dentist of the Nineteenth Century, Has the Most Modern Dental Parlors in the City.

NEWSPAPERARCHIVE®
NEWSPAPERARCHIVE®

CABINET TALK.

The Effort of Certain Men to Force Themselves Into the Administration.

The Merit of Those Who Are Trying to "Fix" the Cabinet For Harrison Is In Inverse Proportion to Their Modesty

A letter from Washington says that the self appointed cabinet makers are very busy and as impudent as busy Never was a poor president-elect so boldly assailed so fiercely pressed with counsel perplexing because unwarranted called for, unwelcome because unwarranted United States have known what it was before now to find perplexity in multitude of counsel but none that I can remember has ever suffered such unwarranted importunity as that now brought by all means direct and indirect, to bear upon Gen Harrison The natural counselors of a president-elect are the contemporary leaders of his party, those influential in the convention that nominated and efficient in the campaign that elected him Advice from such is useful if sometimes difficult to follow accept able if not always reconcilable This is not the kind of advice that is making life a burden to Harrison now

The reticence and consideration displayed by the republican leaders who have claims upon Gen Harrison is conspicuous in comparison with the ingenious importunity concentrated upon him by those who were none Warner Miller who stayed here sacrificing his Quay's work would have been made a member of the cabinet by the New York battle rose over the loss of victory He holds aloof and refuses to name to the reward he has earned But his hats his record speak for him He does not proclaim from the housetops that he must have a place in the cabinet or he will wish he'd sorry He does not tell democratic newspapers with vague threats of what he will do if he is not satisfied He has sent no one to Indianapolis to impress the president elect with the danger of neglecting him John Sherman who is credited with a wish for more than any one else to secure the nomination for Harrison has comported himself with a dignity and reticence surprising to those who rated him as a selfish and pushing politician These are salient instances to illustrate the general proposition that Gen Harrison has been troubled very little by importunity from those who have the best right to advise him

The real campaign for place and power in the next administration is made not by the republican leaders who brought about Gen. Harrison's nomination and election but by those who opposed the one and contributed little to the other Among all the rival campaigns the Chicago convent on Gen Harrison owes most to the friends of Sherman and Allison, neither of whom is pushing his claims for a cabinet place, and both of whom may decline one if it is offered He owes least as an ex-other man who might have been nominated would have owed least to the friends of Blaine who accepted him as they would have accepted any one but their own choice with sullen reluctance The same balance of relative obligation was maintained through the electoral campaign With out ignoring the services of Senator Evarts in New England it is clear that the real burden was borne and its substantial results achieved by the Sherman and Allison men by Senator Quay Col Clarkson and Warner Miller These men carried New York for him as his own loyal supporters carried Indiana Mr Platt was scarcely heard of in the New York campaign until it was over Mr Blaine was certainly heard from but New York and Indiana are full of good republicans who believe that his silence would have contributed more to the success of the party

Nevertheless the men who are besieging Gen Harrison for cabinet positions are not Senator Quay and Col Clark on the friends of Sherman and Allison but Mr Platt and friends of Blaine Mr Platt is making his campaign for the treasury department in person and not without a certain dash and gallantry There is a certain excellence in importunity in this case Some forcible is necessary to bring consistently to Gen Harrison's notice a man who used all the power a belligerently scorn of right and grievance to defeat him at the critical moment when his influence at home made him an important factor in the electoral campaign but Mr Platt is not defective in the quality of forwardness He is putting all the wires of the New York machine to make himself secretary of the treasury He is pushing his own claims with all the personal force that distinguishes him and the surviving relics of his departed reign the man he made senator and the man he tried to make senator and whom his generous opponents afterwards made vice president are using with more gratitude than he himself has been accustomed to how all the influence they retain in behalf of Platt How much this influence amounts to may perhaps be judged from the remark attributed to Mr Morton at his banquet That man will be president himself

Mr Blaine is making his dead set at Gen Harrison for the department of state with more dignity and decorum but with by no more earnestness it becomes an ambitious politician who sees the last chance of his life slipping away from him He does not take the bold ground taken by Mr Platt but his campaign betrays no less the impress of a leader's guiding hand It is made in the main through the mails and the newspapers

THE BLAINE METHOD

I do not suppose that Mr Blaine has a systematic literary bureau He has simply a few devoted friends left in the newspaper world like the editors of the Philadelphia and New York press and a group of old political lieutenants mostly in the Maine delegation to congress who know his wishes and are willing to do anything in the world to advance them The new-papers start the stories of his actual or prospective appointment and they fly over the country The political lieutenants are not reviewed but virtually say it is just what they expected of the name of Mr Blaine is kept in the country in connection with the position of secretary of state In the meantime the ready letter writers keep their pens going and the name of Mr Blaine is constantly resounding in the ears of the president-elect

The peculiar nature of the pressure which is being brought to bear upon Gen Harrison will be understood from this outline It does not come from the men who made him president, but from those who failed in their effort to prevent him from being made president It is in this respect that it is without precedent Every republican president from Lincoln on has had to reconcile the conflicting claims of the acknowledged leaders of his party Gen Garfield had to deal with the very men who are besieging Harrison but his relation to them was very different Blaine and Conkling were the powerful leaders of the two great factions of the party Blaine had helped him to the nomination and Conkling could defeat his election They were his natural counselors in spite of personal antagonism But the two was ages ago politically They really received the Blaine and Conkling factions and outgrown the men who led them Both have been absorbed in a united party which leader is the president elect and whose contentants the men who made him so There are no factions to reconcile no warring interests leaders to conciliate Mr Harrison's defeated candidate for president whose power showed its last decline at Chicago and whose usefulness in the campaign was exceeded in the latitude with that of younger men and found waning Mr Platt the shadow of Conkling in 1881 is nobody's shadow now He is the unimportant tenant of a dead hero who has usurped his fame but color two or three inches and has the effrontery of his original influence with the people to claim that he is the real Conkling of both dictated

MR PLATT OF NEW YORK

The Empire state set out early this year of our Lord to get big things Mr Platt was the impelling force He was for harmony and Blaine harmony and anybody accepting Depew so he could get with both his feet on the solid ground He was not for Mr Depew because Depew is New Yorker and it is understood that Mr Platt's ambition to become the ruling power in New York Platt mark which has been playing to all through the year is the secretaryship of the treasury From Mr Platt's outlook upon the political field this seems the greatest office in the nation Mr Platt would rather be secretary of the treasury and be left alone than to be president In New York city and Brooklyn alone there is a federal salary list of $5,000,000. But just now it does not look as if Mr Platt was to be secretary of the treasury He has such powerful political backing that Gen Harrison has been unable to ignore him altogether but the general belief in Washington is that he has failed of the treasury If Warner Miller had half of the backing of Tom Platt among the big men of the party—had he Morton and Hiscock, let alone Quay Phelps, Clarkson and nearly all of the national committee—he could easily win the prize which now appears to have fallen between him and his rival

Before leaving Washington a day or two ago Warner Miller made this statement to one of his friends I am sure that Mr Platt is going into the cabinet but not thank heaven, as secretary of the treasury There will be room in New York for the rest of us to live, after all" Mr Miller spoke as if this was a great deal to be grateful for and indicated that Mr Miller was of opinion that should Gen Harrison make Mr Platt his secretary of the treasury no New York republican would be able to rise up in his state and claim to be somebody without first asking Tom Platt's permission The idea was that the treasury portfolio would make Mr Platt absolute boss of the republican party in New York state

SOME DISCOURAGEMENTS ARE NEARLY

One thing more to be said in connection with the effort to force Platt into the cabinet is that it has been made at Indianapolis as well as Washington and has aroused the coverest kind of hostility there Platt's name was never mentioned from Indianapolis to Washington except in connection with the treasury department Mr Hendricks is known to like Mr Platt and to have a high opinion of his ability and integrity but Mr Platt is not considered a statesman of sufficient weight to be put into the cabinet as a representative of the Hoosier state Mr Platt's friends in Indiana are making a mistake in pushing his claims so far as I can see and in the Hamilton Father Harrison Platt will be secretary of state probably Blaine

It is the way the wheels are going on Many of the senators are opposed to the Platt business some of them don't like Blaine, but letters are being written to Indianapolis Mr Quay has nothing to say to anybody Mr Sherman is indifferent Warner Miller is too good a Christian to kick up a row some of the Blaine men are nursing the case there is room for doubt of their favorite's selection for the premier but while thought There are eager to follow me and during as best they are not in the way which Gen Harrison is pushing to the front politically for his just to himself and the country and at the same time to keep the party off the breakers of certain defeat Out of the fog and mist one thing appears to be assuming fairly more definite form that while the logic of politics is driving Gen Harrison somewhat against his will toward Blaine in all things except the premiership, his characteristic fairness and independence

OUR TAX SYSTEM

PORTLAND Or, Dec 27

TO THE EDITOR OF THE OREGONIAN

I have read with much interest the many suggestions that have been made in your paper as to the best method of levying and collecting taxes and the losses always with the abuses which have crept into the system

I would humbly suggest that the governor secretary of state and state treasurer be authorized to have the levy for all state purposes upon the final returns of each precinct general election basing each county in proportion to the vote it cast thus doing away with the cumbersome system which requires each county to forward to the secretary of state a duly certified copy of its annual assessment roll

This system would remove all the obstacles to the assessment of property by counties at its actual cash value and it would also save the counties from making good all delinquencies caused by errors in assessment tax lien sales double assessments etc

The mortgage tax law is enough as it creates an injustice upon the borrower without putting the capitalist ought to be repealed

The indictment clause is the one loop hole through which all the heavy and rich non taxpayers escape their proper share of the burden of government and its repeal is the crying necessity of the hour

Assess all money and real property where you find it on an equitable value and compel your officers to do their duty in the matter of collection and I think not a well have reason to complain of the result of the new effort

Our laws upon this subject must be made and enforced and no avenue of escape left open by which the spirit of the law may be evaded

UNIVERSAL THOUGHT CONFERENCE

PORTLAND Dec 27

TO THE EDITOR OF THE OREGONIAN

In lieu of a more appropriate to the holiday season I desire to say through your columns that to-day will be observed as the seventeenth simultaneous whole world soul communion The time at Portland and all points of the meridian will be from 12 M to 1 P M During the thirty minutes the mind is to be as much as possible freed from selfish considerations and the right concentrated upon universal peace and divine illumination The participants in this universal thought conference now number in the millions of souls and are among all nations of tongues Any who will enter to commune in the spirit suggested will find that the powerful harmonic current of the thought currents that will unite during the half hour with the outside will be quickened with each successive observance

Conditions will be specially favorable if the sun and its deity's vital influence will permit, but if not be known that each participant will be equally benefited under any circumstances by uniting with concentration of thought

Eminent theologians and reformers are joined by equally eminent scientists in watching and studying the progress of this movement MICROCOSM

For choice of routes East and very lowest rates call at No. 5 Washington street, Chas Kennedy, general agent.

INTERESTING HISTORY.

Story of France and the Southern Confederacy.

The Intrigue of the Emperor Napoleon Against the United States—France and the Confederate Navy

Mr John Bigelow has written a book entitled "France and the Confederate Navy" He presents an account of what he calls "an international episode" It was in truth a diplomatic intrigue of the first magnitude, in respect to the parties concerned in it as well as in the interests at stake It was nothing less than the attempt of the confederacy, with the active cooperation of the Emperor Napoleon III, to make France play the same part for the confederates that she played in 1776 for the revolutionary colonies The struggle up to this time remained locked in the capital confederate archives where no one seems to have thought of looking for it until Mr Bigelow unearthed it It was not known to the individuals and one of these, Capt Bulloch the confederate naval representative in Europe has published his narrative but that is an active important part in the naval subordinate, and there was much which he was unacquainted Mr Bigelow himself played no insignificant part in the story seeing that he was the chief instrument in bringing the intrigue to nought but his actual knowledge of the facts at the time was confined to what was essential for carrying his point—the rest he could only surmise, and even with such a juncture as Bulloch's subsequent account all of his story was incomplete until he obtained the Slidell Benjamin correspondence Thus filled in all the remaining gaps, and the result is like a child's puzzle where the scattered and misshapen parts, put together by expert hands, reveal an unexpectedly perfect picture

When Capt Bulloch from his agency at Liverpool, in the summer of 1862 accomplished the extraordinary feat of getting the Alabama to sea, in spite of the protests and the evidence of her character submitted by the American minister he was in reality killing the goose that laid his golden eggs The notoriety of the incident and the strong light that was thrown upon everything and everybody connected with it exposed Bulloch's methods while the long vistas of diplomatic controversy which each capture of the cruiser, with its accompanying bill for damages opened out to her majesty's government, quickened even the Palmerston ministry to a sense of neutral obligation Bulloch continued his ship-building but with many misgivings Early in 1863 he perceived indications that the completion of the Lairds rams would be attended with serious difficulty and he seizure of the Alexandra in April increased his apprehensions The apprehensions proved to be well founded, for though the Alexandra was finally released he protracted trials kept her in durance until she could no longer be of any service, and in the following September the rams were effectually headed off by Mr Adams's famous ultimatum Nor was any ship of war ever afterwards constructed for the confederates in England

Bulloch had originally selected England in preference to France as the locality of his agency, because it afforded greater freedom of action, a cheaper market and a clearer and surer knowledge of the limitations imposed by the law The French municipality proclamation was rigorous in its provisions, and although the emperor was thought to be well disposed towards the confederates it was likely that this disposition would depend mainly on their failure or success Bulloch was therefore assisted to continue his operations to England In the latter part of 1862 however when he saw that sooner or later he might be compelled to shift his ground the urgent representations of Slidell the confederate commissioner in Paris led him to turn to the continent Slidell's report was more than encouraging He had received most positive assurances from the highest sources that the naval projects of the confederates would not be interfered with in France and that any plausible representation of the builders, holding out a fictitious destination of the vessels would be accepted by the government

The cabinet at Richmond eagerly concurred in Slidell's views Secretary Mallory of the navy department would thus be enabled to get his ships, and Secretary Benjamin of the state department looked for assistance important advantage in the prospect of embroiling France with the United States The authorization to proceed with the ships was accordingly dispatched to Bulloch He plan could not be carried out immediately, as the finances of the confederacy were passing through one of those critical stages which unavoidably occurred at intervals, and the funds in the Liverpool sub-treasury were at a low ebb In the spring of 1863, however the Erlanger loan was floated He method by which this was done is tersely described by Mr Bigelow who gives Mason's London dispatches as his *pieces justificatives* From these it appears that Mason upon the advice of Erlanger who was pushing the bonds authorized the latter to expend £1 000 000 or half the total amount of the loan in bulling the market in consequence of which fictitious operation the bonds advanced 14½ per cent

Bulloch now had money enough to begin in earnest In April he concluded a contract for four corvettes with Armant, a shipbuilder of Bordeaux Armant like Laird in England was one member of the legislature and something of a personage at least on friendly terms with persons and he too had secured his assurances Accordingly, his application for permission to build the four steamers with batteries of fourteen thirty pounder guns for trade in the Pacific obtained ordinal assent from the minister of marine whose interest and inability were apparently received a shock at learning that merchant steamers mounted this formidable force against the pirates of the Claims sailed under the flag of the confederate states It was not surprising that Slidell never had another official interview with the emperor

There is little doubt that Napoleon III even after this affair was still well disposed to the confederacy but his own navy was of inferior strength not a recent of the late depression of the French neutrality laws and of the emperor proclamation The rumors of rams could not fail to suggest to him that the government itself was approached About this of course nothing was said in Mr Dayton's protest Mr Bigelow do I but attaches great surprise at the revelation and perhaps not without reason for he was probably not aware of the full extent of the emperor's complicity He at once assured Mr Dayton that the ships would not be permitted to sail and he presently caused the withdrawal of the application given by the minister of marine He even went so far in carrying out his part in the diplomatic opera bouffe as kindly to upbraid his colleague for having given the permission, to which the latter innocently replied that he was obliged to believe the statement of the contractor that the vessels were for service in the China seas and it was well known that vessels in those waters required a certain armament

Meanwhile the emperor kept prudently in the background Obviously it would have been wise for the confederate commissioner to have done likewise He had nothing to complain of, for the emperor had done all that he had promised and the exposure of the plot had made it impossible for him to go further, as indeed he had cautioned Slidell before hand But this apparently, Slidell could not understand, with an almost inconceivable effrontery he addressed a letter to the emperor intimating that the imperial ministers without their master's knowledge were interfering with the ships and expressing entire confidence that his majesty upon learning the fact, will take the necessary steps to prevent it" which he Slidell, was unable to do owing to the confidential character of the emperor's communications to him He added that he was induced to write because the subject involved not only vital interests of the government which he represented but very grave personal responsibilities for himself The letter as might be expected failed of its object and as Mr Bigelow suggests it is not surprising that Slidell never had another official interview with the emperor

There is little doubt that Napoleon III even after this affair was still well disposed to the confederacy but his own navy was of inferior strength not a recent of the late depression of the French neutrality laws and of the emperor proclamation The rumors of rams could not fail to suggest to him that the government itself was approached About this of course nothing was said in Mr Dayton's protest Mr Bigelow do I but attaches great surprise at the revelation and perhaps not without reason for he was probably not aware of the full extent of the emperor's complicity He at once assured Mr Dayton that the ships would not be permitted to sail and he presently caused the withdrawal of the application given by the minister of marine He even went so far in carrying out his part in the diplomatic opera bouffe as kindly to upbraid his colleague for having given the permission, to which the latter innocently replied that he was obliged to believe the statement of the contractor that the vessels were for service in the China seas and it was well known that vessels in those waters required a certain armament

Meanwhile the emperor kept prudently in the background Obviously it would have been wise for the confederate commissioner to have done likewise He had nothing to complain of, for the emperor had done all that he had promised and the exposure of the plot had made it impossible for him to go further, as indeed he had cautioned Slidell beforeh

s essence as art), but
bject. Of course what
d was perfectly true;
ings just as there are
h are not expedient,
wo sides, you should
correct the most cur-
the present day the
art circles is all to ano-
, and nobility to clever-
s current continues, it
to expect to win over
the English people
ed of the greatness
be given an art
grin I way with great
re is hardly an artist
does not deliberately
her direction Never
is the cry of the day;
ghest, or the most fan-
for so shall we best
s or originality We
lustration There is a
ribution of the British
Friend The critics
ns in favor of it because
And so indeed it is
I my friend as seen
st. It is very clever to
n effe and to preserve
ess through so nine
, after all, this is not
nting One does not
rain through a fog,
face to face and
son must be keenly
at masters of oil times
nd purity of treatment
ellist So far there's no
eight too seemed to an-
t tendency of the day
nd e entirely has had
ing but harm to the
art. The British public
rings not astonishing
present a work will
en we fancy on artists
' purely aesthetic clo-
is to be sought in
sympathy" or "poetic
y subordinately On
I m ke bold to say that
ll arise in England to
from the Philistines
much to say about the
in the middle ages—a
admirable arts and
hopes to restore He
tage, have said some-
h of culture, and of in
tists themselves He
ly to the significance of
masters having been
ould not have forgotten
nificance of so many of
oets, critics musicians,
ophers, engineers The
dent of the academy is
stance of the wide basis
on which really great
shall have no national
until our artists touch
etery point

BAGE IN WINTER

y Gentleman

e inquiry made a few
olumns, for a good way
winter a friend gives
following He divides
ends for use, into three
selecta a few of the
y the most mature, and
damp floor of a cool
will keep without harm
they are gradually used
second lot intended for
gr numbers have the
ases tr mond off and
in large boxes in the
nt spaces between them
ed with slightly damp
l n rely as well if the
not too dry In some
answer quite well if
to ro The third and
l out doors For long
de is best as they
oisture an l coolness of
much fluctuation the
to the use of the large
arth in dug trenches in-
s, of course important
ly and sheltered place
atural drainage or else
on the lower side so that
trench or pit will be al
er The trench may be
a foot and a half or two
ere there are any cab-
may be dug with the aid
subsoil plow the loose
eled out Place a few
ush or small poles in the
ese course straw From
rse leaves of the ab-
nes them upside down,
trench three or four
g to the size of the heads
he trench If this is deep
ers may be placed in
ed highest in the mid
form of a roof Cover
rye straw is best and
t with a few inches of
freezing will not hurt
rrence of a cold snap if
gradual Ventilation
ed at the ends and at
by holes at the top filled
long rye straw is used,
may be left uncovered to
llon Before the final
nter the earth covering
l to nearly a foot—the
a being less if there is
More straw and less
ble, and the ventilation
perfect. Warm or open
e more care in ventila-
ious severe winters, and
be taken to prevent too
and rotting The finer
lized, the more perfect a
heat it becomes when

f this mode of keeping
ses in the cellar is the
perature nearly down to
walls of the trench at
nt the earth furnishes
o supersede any of the
cabbages bring in close
ll with each one of the
weather one uses towards
ges will be found to ex
tion and if needed they
during winter by break
ver with a crowbar A
s mode of covering may
e plenty of exercise
had by placing six or
orest leaves on the tree
e—to prevent the wind
nd to turn the rain—soy
rgreen branches of the
e down

Come Fourth.

rs Gazette
ggest intelligence to pick
row that spirit all ex
ner William Skinner,

r do you hear me?'
't you come forth as I

ting for the other three
How can I come fourth

to avoid the discomforts and
colds by using Chamberlain's
It is by far the best remedy
ote general use for coughs,
When the first symptoms of
mberlain's Cough Remedy
roken up at once. Sold by

Chair Car Lane to the
reat Rock Island Route
for riding in these cars.
ington street.

COMMERCIAL.

THURSDAY Dec 27

Merchandise received or soon to arrive by rail 74 pkgs agricultural implements, 110 pkgs hardware 115 bxs axes 2 lots white lead, 2 lots coal oil 60 cs dry goods, 10 cs domestics 12 cs clothing 221 pkgs fruits 200 pkgs tobacco 6 cs cigars 8 cs books 254 bdls iron, 60 cases salt fish 3 lots canned goods

WHEAT—The wheat market is dull and very quiet and shows no tendency to improve

EGGS—The market is easy Quote Oregon 30c

PRODUCE RECEIPTS—Past 24 hours 14 600 ctls wheat 350 bbls flour 662 ctls oats 12 000 lbs wool 11 720 lbs hides 24 pkgs butter 83 pkgs eggs 315 bxs green fruit 10 tons hay 326 hd sheep

FREIGHTS—Are dull and inactive No new engagements have been reported lately The following vessels are loading wheat Argyleshire 708 tons and Oakworth 1202 for C Cæsar & Co the Alexander 1452 tons by Portland Shipping Company and the J W Marr by Balfour Guthrie & Co The Portland Flouring Mills Company are loading the Lutzworth 887 tons and Andes 831 with flour The following is the regular weekly statement of the registered tonnage of the port

In port—Loading engaged	6 277
Ready for sea	2,012
Total tonnage in port	8 289
On the way—Due December January	210
Due later on	1 796
Total tonnage due	38 085

The following is a statement of wheat deliveries by English farmers imports into the U K and quantities on passage for the week ended as below together with the corresponding period 1887

FARMERS' DELIVERIES.

Dec 1st	1888	5 038 qrs wheat at 30s 10d
Dec 24	1887	5 [illegible] qrs wheat at 30s 8d
Dec 19	1888	67 000 qrs wheat [illegible]
Dec 17	1887	60 000 qrs wheat at 30s 10d

IMPORTS.

Dec 19	1888	340 000 qrs wheat
		110 000 bbls flour
Dec 7	1888	68 000 qrs wheat
		152 000 bbls flour
Dec 20	1887	288 000 qrs wheat
		234 000 bbls flour
Dec 27	1887	246 000 qrs wheat
		141 000 bbls flour

QUANTITIES AFLOAT

Dec 18	1888	wheat and flour 2 436 000 qrs for U K
		Wheat 1 000 000 qrs for Cont
Dec 21	1887	wheat and flour 2 417 000 qrs for U K
		Wheat 458 000 qrs for Cont
Dec 28	1887	wheat and flour 1 486 000 qrs for U K
		Wheat 221 000 qrs for Cont

The San Francisco *Commercial News* of recent date says As an exporter of flour this coast does not cut much of a figure, the combined exports from California and Oregon for November being but 84 048 barrels out of a total from the United States of 580 076 barrels and for the five months of the current cereal year the shipments from the coast were only 447 barrels out of a total from the whole country of 4 134 417 barrels As a wheat exporter however Oregon and California combined make a handsome showing standing out far more than any two Atlantic ports both in November and for the five months ended December 1 as the following taken from the government report issued by the bureau of statistics shows

	Cal. & Or	U S
	Bushels	Bushels
November	2 482 597	2 797 [illegible]
Five months	12 880 139	25,054 [illegible]

In other words except 351 172 bushels all that was exported in November on the Pacific coast while for the five months of the cereal year 2,725 497 bushels more than one half of all the exports from the United States went from this coast But the government report does not by any means show the true state of affairs and it is evident Washington officials are not well posted on matters relating to the Pacific slope While such ports as New Orleans with 817 501 bushels in five months and Boston with 586 435 bushels are [illegible] Tacoma W T which shipped 1 494 803 bushels in the same period is not returned to The report claims that the total given is about 93 per cent of the entire export of the country for the period named According to *Commercial News* arithmetic 2 per cent. of the total wheat exports as given above as the amount not obtainable would be 470 096 bushels and the omitted Tacoma shipments therefore show that in Pacific coast business alone the government has omitted over 8 per cent. of the total exports There is plenty more wheat to go from this state Oregon and Washington territory, if ships can be obtained and a market abroad found and it would be well for the bureau of statistics to scan the field more carefully as this coast is doing a larger wheat exporting business than all the country east of the Rocky mountains put together It would also be a wise move on the part of the bureau to return to the system in vogue some years ago of separating California, Oregon and Washington as the ports of departure are practically as widely apart and as independent of each other and the importance of knowing what each ports ships is as great as it is in the case of Boston and Baltimore or Philadelphia and New Orleans

MARKETS BY TELEGRAPH

NEW YORK ST CK MARKET

NEW YORK Dec 27—The stock market was weak and declining almost throughout the day and the result of the day's trading is to leave most of the list fractionally lower than last evening with exceptional losses of more than 1 pe cent The active list is in variably lower and Reading and Omaha preferred are down 1½ per cent each At Atchison 1½ Lackawanna and Chicago Gas each 1 per cent and the rest fractional amounts Government bonds were dull and firm for 4s

MONEY BONDS AND STOCKS

NEW YORK Dec 27—Money on call ruled from 4½ to 5 last loan 5 Time mercantile paper 6@7 Sterling exchange dull and steady sixty day bills $4 84, demand $4 88½

BONDS

U S 4s reg	125½	Pacific 6s of 95	103
U S 4s coupon	125½	Pacific 6s	119
U S 4½s reg	108½		

STOCKS

American Ex	111	Northwestern	107¾
Canada Pacific	52	N Y Central	106¾
Canada Southern	48	O R & N	9½
Central Pacific	33½	Oregon R & N	80½
Chicago Gas	110	Transcontinental	40
Del & Lackawanna	143	Pacific Mail	36¾
Denver & Rio Grde	16	Reading	48¾
Erie	25½	Rock Island	9
Kansas & Texas	15	St Paul	60
Lake Shore	108¾	Union Pacific	56
Louisville & Nashvl	56½	Union Pacific	64
Michigan Central	87½	U S Express	4
Missouri Pacific	74	Wells Fargo	138
North'n Pacific	25½	Western Union	78
N P Preferred	56½		

BOSTON STOCK MARKET

BOSTON Dec 27—Closing prices Atchison & Topeka first sevens 120¾ do land grant sevens 115¼ do railroad 58¾ Burlington & Quincy 110 Mexican Central incomes 12¾ do first mortgage bonds 66¾ San Diego Land Company 28½

MONEY MARKETS.

LONDON Dec. 23—Consols 97 3-16 Silver bullion per fine ounce 42 5-16d Bank of England rate of discount 5 per cent

NEW YORK Dec 27—Sterling exchange long $4 85 short $4 89¼ U S bonds 4s 128¾ do 4½s 108¾ Silver bullion per fine ounce 92¾

SAN FRANCISCO, Dec. 27—Sterling exchange 60 days, $4 84, do documentary $4 83½ Trunsfers 12½ per cent premium

SAN FRANCISCO MINING STOCKS REPORT

San Francisco Dec. 27

Ophir	$ 6 50	Beg Belcher	2 85
Mexican	8 90	Justice	2 10
Gould & Curry	3 40	Union	3 10
Hale & Norcross	7 25	Challenge	2 70
Sierra Nevada	10 00	Bullion	4 75
Savage	3 45	New Queen	2 60
Chollar	3 20	Bodie	1 85
Potosi	2 60	Peer	60
Hale & Norcross	5 50	Peerless	1 20
Crown Point	7 00	Crocker	85
Yellow Jacket	4 65	Overman	1 55
Belcher	3 00	Alpha	2 70
Sierra Nevada	3 30	Imperial	75
Bullion	1 25	Silver Hill	80
Utah	1 30		

SAN FRANCISCO MARKETS.

SAN FRANCISCO, Dec. 27.—Produce receipts past 24 hours, included 84,000 ctls wheat, 14,297 qr sks flour, 11,500 ctls oats 4000 ctls potatoes, 4,500 ctls barley.

Freights—The market has been quite bare of disengaged tonnage suitable for wheat or flour consequently rates have been in favor of shipowners The few iron vessels taken up during the past week have obtained 42s 6d to Cork for, U K., Havre or Antwerp Charters include the Am ship A G Hopes wood 2342 tons at 35s 6d Liverpool direct Br ship Andress iron, 1944 tons, at 42s 6d to U K Havre or Antwerp, Br ship Reliance iron, 2568 tons for U K., Havre or Antwerp terms private

Wheat Prices have steadily shaped against the selling interest owing to one of the dull and weak and declining foreign markets Holders are to some extent realizing the fact that influences at the general situation are against them and are offering rather more freely at market rates Trading however cannot be called active but vessels are getting fair batch No 1 shipping $1 46@ $1 48, Options—Transactions for the week have been light with prices tending down Today a slight reaction set in Buyers last selling up from $1 52@1 53¾ But receded and $1 48¾,

Afternoon session buyer 1891 closed $1 53¾, closed $1 53¾ buyer season $1 47¾ seller 1889 $1 48

Barley Dull and ruled light Receipts moderate and market easy For feed description Brewing and Chevalier have been in fair request and prices were well maintained Feed common to fair 77½@ 82½c good to choice 85@90, brewing 90 @$1 Options—Weak and lower Buyer year 78c

Afternoon session buyer year 79c buyer season 80½c

Oats—Very heavy owing to large receipts from Oregon and Washington Holders have been obliged to make concessions Today's quotation range from 87½ 12½ for common to choice feed, milling $1 15@1 20

Millstuff—The market still continues dull with only a very limited business passing Offerings are fairly liberal and sales are weaker Bran $14 middlings $14 50@15 50

Potatoes Trading is not active but the general tone of the market is steady Receipts for the past week have been liberal Price in wholesale way Quote Burbanks 55 @60c Carmet Chiles 60 Early rose 40@50c

Hops The demand is limited and the feeling is rather less firm although no material change has occurred in values Quotations range from 11½@17c

Wool Holders are very firm but trading is very limited owing to the great reduction of stocks Quote Eastern Oregon 12c@30c valley 15@?c

Butter Very weak on account of liberal offerings and the accumulation of stocks Per pound choice fancy roll 2 @2½c packed 20@25c

Hay—Receipts past week have been lighter owing to rainy weather and the market has acquired a firmer tone in consequence Feeding grades is good Timothy stocks are greatly reduced and prices favor sellers Quotations range from $8@11 per ton

Bran—Are firm with a fair speculative demand Futures are quoted at [illegible]

NEW YORK MARKETS

NEW YORK Dec 27—Wheat opened ½c lower for January and ¾c higher for May At noon prices were steady at the light advance Range of sales were On opening cable January $1 0[illegible] May $1 04 June Noon—Spot January $1 05 May closed stronger $1 00¾ December $1 00¾ January, $1 02¾ February $1 03¾ March $1 06½ May Freights show no material change grain is being taken by tonnage at 4d per bushel

MISCELLANEOUS

New York Dec 27—Petroleum opened firm at 88c but broke on execution of selling order from the West and the price fell to 86½ The market then rallied and closed firm at 87½c

Hops Quiet and steady

Coffee Options lost 10 early steady 5@10 points below yesterday's and 60 @65 points under $14 45@14 50 Jan $14 80@14 90 February $14 [illegible]@15 spot Rio easier fair cargoes 16½c

Sugar—Raw inactive nominal fair refining 5¾c centrifugal 96 test 6 Copper Nominal Tin January $1 [illegible] Feeds Firm and fairly active Molasses $3 80

Lead—Quiet and steady Strait $4 22

Mining quotations Alice $ Home stake $ [illegible] Iron Silver $ Mutual $11 Navajo $1 60 Ontario $ 25, Silver King $100

CHICAGO MARKETS.

CHICAGO Dec 27—Wheat opened off from last night's closing and it looked as though the decline would continue Filling by shorts together with buying orders from outsiders turned the market upwards and at noon prices were 2½c to 2¾c higher than yesterday's close The advance continued steadily and closing was stronger

Wheat opened 1 97½c cash 1 97½c January $1 03 May Noon 97¾c cash 98½c January $1 03¾ May closed 89¾c December 99½c March $1 06 May

Receipts of wheat at the seven principal receiving points past 24 hours were 2,000 bushels and shipments 167 000 bushels

Provisions—Pork $12 95 January, lard, $8 25 January ribs $6 82½ January

CHICAGO LIVE STOCK MARKET

CHICAGO Dec 27—Cattle—Receipts 7000 strong, choice beeves, $4 65@5 10 steers $2 85@4 45 stockers and feeders $2 20@3 30 Texas cattle $1 90@3 10

Hogs—Receipts 16 000 weak and 10c lower mixed and light $5@5 20, heavy, $5 10@5 50

Sheep—Receipts 6000 slow heavy and 5 to 10c lower natives $4@4 90 Western corn fed $4 @$4 60 Texas $4 10@3 15

FOREIGN MARKETS

REGRETTER GRAIN REPORT

LONDON Dec 27—The market opened in active for floating cargoes and maize cargoes There is hardly any demand for wheat cargoes on passage or for shipment. Quotations on cargoes nominal viz California off coast 49 6d prompt shipment 32s 4d Australian off coast 40s prompt shipment 40 9d Chilian off coast 38s 1d prompt shipment 38 9d Walla Walla off coast 38s 6d prompt shipment 38s Quantities on passage—To U K wheat and flour 2 416 000 qrs to continent wheat 458 000 qrs Imports into U K past week wheat 208 000 qrs flour 15 000 bbls Shipments of wheat from Bombay Calcutta and Karrachee past week were 80 000 qrs to the U K and 87 000 to the continent

LIVERPOOL Dec. 27—Wheat opened very quiet and closed with a fair demand at easy prices Off coast nominal No 1 California per central 7s 10½d December 7s 9d January 7s 8½d February 7s 9½d March 7s 9¾d April 7s 10d May

LONDON Dec 27—Wheat and flour slow French country markets unchanged.

MINCING LANE REVIEW

LONDON Dec 27—The Mark Lane Express says Prices of English wheat remain very firm The country has fallen off London wheat is weak and prices have again declined 1d per central Corn is down to-day The London market was quiet The arrivals of English wheat last week were small and of foreign moderate Oats were 1s lower and barley were each 3d cheaper

LIVERPOOL GRAIN MARKET

LIVERPOOL Dec 2—Wheat dull holders offer freely California No 1 at 9½d per cental Corn quiet now mixed Western 4s 3½d per central

SHIPPING INTELLIGENCE.

ARRIVED.

SAN FRANCISCO Dec 27—Arrived—Sch Jennie Fort Madison str Newbern Mexican ports

PORT DISCOVERY Dec 25—Sailed—Nor bk Augusta Melbourne, Dec 28, sch Electior, San Francisco

ASTORIA Dec 27—Str State arrived down at 2 40 P M Br bk Ætheberlitt from Victoria arrived in 3 P M, str Alliance arrived in 4 P M

PORT CAREY, Dec 27—5 P M—Weather cloudy wind southeast, bar moderate

ALMOST CUT UP ALIVE.

A Doctor Initiates a Drummer Friend Into the Horrors of the Dissecting Room.

Atlanta Constitution

Roe Edwards a traveling salesman of this city, is as well known through South and Southwest Georgia as any gentleman on the road

Among Mr Edwards' many acquaintances is Will Johnson, who is known from Atlanta to Richmond as a traveling salesman It was Mr Johnson who discovered that Mr Edwards was a somnambulist

The discovery was a startling revelation to both gentlemen.

A day or two ago Mr. Edwards casually met on the street an old friend from Webster county, who is now attending lectures at the Atlanta Medical College. Mr. Edwards' friend was none other than William Terry, a bright and promising young man The meeting was an agreeable surprise to both gentlemen, and as they separated Mr Edwards said

Terry, we haven't met since I sold a big bill of hats in our town, and I want to talk with you Suppose you come and pass the night with me?"

Mr Terry, who will soon be a full fledged doctor, accepted the invitation and that evening met Mr Johnson The next morning, as Mr Terry was leaving he said

Roe I have been talking to you about the science of medicine Have you ever been in a dissecting room?"

No I haven't," answered the drummer

Would you like to see one?"

You bet I would

Then if you will meet me at 10 o'clock I'll see that you get a chance to go through a room full of dead bodies all under the knife'

Mr Edwards asked Mr Terry to call at the store for him and at the appointed time the medical student was there The two friends went to the college and through the lecture rooms and then into the dissecting room As they entered the door Mr Terry turned to his friend with a smile saying

'Now Roe don't faint or I'll have you for my first patient'

That threat is sufficient said Mr Edwards 'to prevent the weakest woman from fainting

The interior of the dissecting room did not seem to affect Mr Edwards, except to interest him There were fifty or sixty students in the room who were working upon a dozen subjects with the knife The drummer looked at the work generally and commented upon it

That night Mr Edwards, with his friend Mr Johnson, went to D Cuves 'Around the World in Eighty Days was on the boards and was interesting to Mr Johnson but Mr Edwards went in abstracted ne during the performance As the two gentlemen were walking home Mr Johnson asked

How did you enjoy the show Roe?

'I did not enjoy it much,' answered Mr Edwards for I could not get that blamed dissecting room off my mind ten minutes The more I think about it the more vivid these subjects appear to me The first thing I thought of when the duchess started to fight, was if they would both get killed they would be fine subjects for dissecting When the sailor was rescued and the priest shot, I thought that the medical institute would like to get hold of him and again, when all the Indians were killed I would think of that college could secure their bodies they would have subjects enough to last them some time, and it was just that way through the entire play'

After reaching home the two gentlemen retired They occupied the same room and in a short time were both asleep and dreaming Mr Edwards dreams how ever carried him back to the dissecting room and, thinking he was a doctor he began slashing at his knife

In his overcoat pocket Mr Edwards carried a pair of gloves In the dissecting room he observed that students used gloves and arising he secured the gloves and threw them on from his dream went on

But the dream was fast approaching a reality

Just why Mr Edwards mind in his dream turned to a scientific explanation of the cat cannot be told but it did After putting on his gloves and securing his knife he approached the bed upon which his friend, Mr Johnson was asleep As he walked up to the bedside his mind appeared to be saying

Oh here's that dissecting table and here's that subject!

Then he reached down and catching Mr Johnson's ear with one hand held the knife up with the other He began hunting for the part that being nearest to and, thinking to himself

I'll see why people are deaf'

The knife blade touched the ear and Mr Johnson awoke with a jump He threw his hand to his head as he arose and drew it away covered with blood At the same time he observed Mr Edwards standing beside his bed, knife in hand His eyes were wide open but there was a peculiar gaze in them

'What in the name of God is the matter?' asked Mr Johnson

"I am going to dissect this body,' said Mr Edwards in an even tone

Mr Johnson sprang from his bed, and grabbing his friend by the shoulders, exclaimed

'Edwards! Edwards! What's the matter?'

Mr Edwards did not move and in an instant Mr Johnson realized that his friend was in a somnambulistic state Grabbing him by the shoulders again, Mr Johnson gave Mr Edwards a shake

"Oh!' said Mr Edwards pleasantly, "boys, this corpse has come to'

Mr Johnson continued to shake his bedfellow and finally succeeded in awakening him The situation was a painful one to Mr Edwards, and, turning the knife over to his friend, he said

"Take this, and I'll tie myself to the bed'

He then entangled his feet and the bed with his suspenders, but could not sleep again

THE HOTELS

INTERNATIONAL

F Scharff Monmouth
J M Barry do
J D Hous & w Idaho
O Swanson & w Wash
C B Carlton Lebanon
W S Cider Texas
B Carr do
J M [illegible] do
M [illegible] do
J C Boyd do
W B [illegible] Colfax
C H [illegible] do
J H Bloss do
A Preston Albany
M M Cutt Wheatland
M H Hart do
J H [illegible] Portland
S [illegible] do
[illegible] do
[illegible]erson do
[illegible] Denver
Joe [illegible] do
A M [illegible] England
J W [illegible] Astoria
S Slade Detroit
Geo [illegible] Nebraska
J Swift do
A Goodrich do
J Bloss, Albany
J Schilly do
R Brewer do
J H Brick & w Illinois
W H Bell Cash
T Crown Rapids
A Alden Mont
J H Hiller & Bro Japan
T S Kerns, Glendive
M Flynn W T
H Duffendiller, Minn
J H Frazier, St Helens
J Johnson, Albany
J D Schyddeiny, Tacoma

F Smith Walla Walla
C I Schutz do
G A Stone Texas
P Stevens do
D Arthius Corvallis
J D Cleaveland, d
J Mandl Ghetta
H Cam Tendleton
A Smith C W T
K S Wells & C Shoe Co
Cook Corbin House
Collier do
M Evans Dalles
J [illegible] Dakota
[illegible] do
A W Stonefield do
G W Burton Coos Bay
Hudson do
F Mauth Albina
S Stokes Minn
F Hamilton Nevada
R Baxter Medford
Miss Kopaling Japan
2 Konaling Hons, do
J S Kelley Farmington
H A Roser Westport
H Fratrock & w Cal
H Roy Battle Veil
C H Stone, Hillsburgh
T Stone do
C Allison Coos Co
H Cooper, do
C Dean do
Mrs W Janke 2 c, Honolulu
D L M Cain, W T
H F Kragan Mont
J I Stoddard, Dalles
D A Hart, do
— Shaw, do
J I Langden do
L Day, do
A Brocking do

MERCHANTS.

A L Morris Tacoma
G Burns, do
J Burns do
T Burns, do
E McCallum do
C Mahler do
F H Robinson, do
F P Cook, do
J Hayes do
C J Benson, do
J J Nellis, do
J Callahan, do
J Cashman, do
J Catts, do
J Doolittle, do
W J Keer, do
D E Miller, do
B F Smith & fy, Chicago
C P Smith, do
Chas Lundburg, Astoria
J F Gallaghar, Idaho
Wm King do
Mrs F M Keith, Helena
J H Lage & fy, do
J Sanders, do
H C Kissel, do
C W Halsey, Fossil
D G Ainslie, Alaska
Thos Walker, Nebraska
F C Hatch, do
H Cobern & w, Cashmere
J Mandl, do
A Vanhoren, Illinois
Chas Adams, do

Richmond, Toledo, W T
J H Harper, Indiana
I Harper, do
S W Collins Silver Lake
T V Davis Toledo
G A Wood Silverton
W Morrison & w do
A D Ferguson, Seattle
J M Tinley, do
W Brunk & fy, do
Mrs L Campbell, do
M J Harris, do
J B Bruce, Silver Lake
B M King, Pomeroy
D J Edwards, Fargo
F H Smith, Ohio
O Curtis, do
D B Bridges, Minn
J McBain & fy, Mich
T Hollenbach & w, Mont
O Nordenberg, Park City
G Erickson & w, do
L Larsen, do
F L Fraser, Wisconsin
J Fraser, do
A M Spencer, Iowa
W H Price, do
D D Irwin, do
W B Waters, Livingstone
G Erickson, do
Miss Hansen, Hillsboro
C A Walsh, do
Mrs [illegible] Montana
F D Curry, do

A STARTLING STATEMENT

One of the Leading Men of the Country Makes an Assertion Which Is Appalling.

A well known English scientist who is now residing in New York in conversation with a number of friends the other evening said

I do not know that two thirds of all the deaths in the City of New York are from pneumonia consumption Alas! such is the case What causes it? Carelessness People have a cough in the morning short breathing and raise a little phlegm Pshaw they say that is nothing It is everything It is the first step toward death Next there is a tightness of the chest and quickened pulse Then chilliness at evening with a slight fever Then soreness of the throat and feet Then perspiration during the night and sometimes a cough Then loss of flesh Then—

The listeners were amazed but the doctor continued

My friends these are the sure signs of coming consumption What can be done? Halt! Take prompt measures Save yourself before it is too late There is one remedy which I do not But it must be the right remedy I know of but one that is certain It is Dr Ackers English Remedy for Consumption In several instances after I have tried my utmost to give them relief I have prescribed Dr Ackers English Remedy and it has as almost like a miracle, not only relieving but permanently curing every one of the patients I endorse the preparation I consider the most valuable additions to the practice of medicine!!

How many despairing sufferers have prayed for something that would save them How many anxious friends seeing their loved ones pass slowly away would have given ten times their lives to save the one so dear To all such the high experience above given comes as a warning and a relief

PHYSICIANS' CONSENT

To Use a Good Thing for the Cure of Kidney Complaints—Worth Trying

Miss Emeline C Hanna, miss ionary for the Baptist church Tres N Hayes—I am only too glad to add my testimony to the great value of Dr David Kennedy's Favorite Remedy in effecting a perfect cure in my case I was confined to my bed for three months with kidney trouble and was pronounced incurable by the physicians I used Dr Kennedy's Favorite Remedy with the result that I am entirely well

I, David Kennedy, proprietor of Favorite Remedy, do hereby guarantee that the above testimonial is genuine and that Miss Hanna is well known in this community

KIDNEY TROUBLES

Catarrh of the Bladder also of Constipation I would state that I used Dr Kennedy's Favorite Remedy with the most perfect success

I, David Kennedy, proprietor of Favorite Remedy, do hereby guarantee that the above testimonial is genuine and that Mr Fields is well known in this community

FAVORITE REMEDY, ROXBURY, N Y

Price One Dollar Sold by all Druggists

ESELL HEISHU & WOODARD Portland Ore Agents

Lost Vigor

Restored in 6 days by the use of "GOFF'S GIANT ALKAHEST," a remedy of recent invigoration known. Cures all Kidney, Bladder and Urinary Diseases. Prepared by Goff Medicine Co, Falls, Pa. Sold by druggists, $1 will cure. SPECIFIC Skin Co, Falls, Pa. Sold by druggists, $1 will cure. SPECIFIC Blood Co, Falls, Pa. Sold by druggists, $1 will cure. SPECIFIC Kidney Co, Falls, Pa. Sold by druggists, $1 will cure. SPECIFIC Liver Co, Falls, Pa. Sold by druggists, $1 will cure. SPECIFIC Stomach Co, Falls, Pa. Sold by druggists, $1 will cure. SPECIFIC Bowel Co, Falls, Pa. Sold by druggists, $1 will cure. SPECIFIC Nerve Co, Falls, Pa. Sold by druggists, $1 will cure. SPECIFIC Heart Co, Falls, Pa. Sold by druggists, $1 will cure. SPECIFIC Lung Co, Falls, Pa. Sold by druggists, $1 will cure. SPECIFIC Throat Co, Falls, Pa. Sold by druggists, $1 will cure. SPECIFIC Eye Co, Falls, Pa. Sold by druggists, $1 will cure. SPECIFIC Ear Co, Falls, Pa. Sold by druggists, $1 will cure. SPECIFIC Brain Co, Falls, Pa. Sold by druggists, $1 will cure. SPECIFIC Spine Co, Falls, Pa. Sold by druggists, $1 will cure. SPECIFIC Joint Co, Falls, Pa. Sold by druggists, $1 will cure. SPECIFIC Muscle

JOINING THE THREE CITIES.

A Conference Held Yesterday Afternoon By the Several Committees.

A Consolidation Project Discussed at Length—A Committee Appointed to Draft a Charter—The Plan Meets With Favor

At a meeting of the city council some time ago, a committee was appointed to confer with similar committees from East Portland, Albina, Sellwood and the Portland board of trade, for the purpose of discussing the consolidation project that has been under consideration for some time

A joint meeting of these committees was called for at 2 30 o clock yesterday afternoon at the council chambers in this city for some reason however these committees did not materialize at the appointed hour and those who came in from time to time pleasantly spent an hour or so in discussing the different features of this consolidation scheme

VARIOUS VIEWS EXPRESSED

The opinion seems to prevail that consolidation would be to the best interest of the three municipalities for various reasons It is necessary that there should be harbor regulations which can only be acquired by consolidation and uniting the three cities into one If the cities were thus united, harbor regulations and improvements could be made that would add considerably to the commercial advantages of this port.

This was one of the strongest arguments urged in favor of consolidation Portland outside of what she would gain through better facilities would have but little more of special importance added by consolidation, but the other smaller cities would share the commercial supremacy she now possesses

Mr Corbett was of the opinion that a central city government should exercise supervision over the harbor of the three cities as a whole. There could be no question be thought, regarding the increase of harbor facilities resulting from consolidation

Mr Thomas Hislop of East Portland was in favor of consolidation, for the reason that the Bull Run water system to be established in this city should be extended to East Portland. This consolidation project he said, should be brought up at the earliest possible date after the opening of the legislature

Mayor Wheeler of East Portland stated that as far as East Portland was concerned that city was a unit for consolidation In Albina, the question of consolidation would pass if it were left to the taxpayers but if left to a popular vote he was inclined to the belief that it would be defeated

Further discussion here ensued as to the best way of accomplishing the end they are working to accomplish Different methods were discussed resulting in no preference being shown for any particular plan Some thought that consolidation could best be effected by submitting it to a popular vote of the three municipalities. Others thought that a vote of the three cities taken separately should decide the question for each Still others advocated the plan of preparing a consolidation bill for the legislature, and that if this measure would best pass that body the rest could be easily accomplished. The state legislature having a right to repeal a city charter, is the proper bend to which to submit the project If consolidation meets with favor by that body, the question could then be submitted to a popular vote of the three cities concerned

This discussion was participated in by all present.

THE COMMITTEES IN SESSION

By this time the meeting having been augmented by the arrival of several more committeemen, was called to order

It was nearly a quarter of 4 o'clock when H W Corbett chairman of the committee, appointed by the Portland board of trade, called the meeting to order As the board of trade had taken the initiative in moving this consolidation project that body was given the courtesy of having the chairman of its committee, Mr Corbett, to act as chairman of this joint meeting

There were present—Mayor Van B DeLashmutt and Councilmen Gerdes Forbes and Fliedner of the committee appointed by the city council H W Corbett, John McCraken and F K Arnold, of the committee appointed by the Portland board of trade, and Mayor Wheeler and Messrs Breyman and Bishop of East Portland.

Albina and Sellwood were not represented It is understood that Sellwood has refused to enter into any consolidation scheme whatever, and hence sends no delegates to discuss the question as regards its feasibility or the advantages to be derived therefrom

A COMMITTEE APPOINTED

Mr McCraken made a motion to appoint a committee of three and authorize it to employ counsel to prepare a bill for the consolidation of Portland, East Portland and Albina.

Mayor Wheeler of East Portland seconded the motion, but suggested that a committee of five would perhaps be better than one of three

Mayor DeLashmutt suggested that the committee be instructed to make a report at some future meeting and submit their bill for the consideration of the committee as a whole.

Mr. Gerdes suggested that the city attorneys of the three cities should be appointed to draw up a charter and report it for amendment at the next meeting

Mr Corbett thought that the mayors should be asked to consult in this alliance charter as well as the city attorneys

The original motion of Mr McCraken was finally dropped and supplanted by one made through the suggestion of Mr Gerdes

This motion was that a committee consisting of the mayor and city attorney of Portland, East Portland and Albina together with the chairman of the committee delegated by the board of trade, and such attorney as it may select be appointed to draw up a charter consolidating the three cities, and that such charter be submitted to this joint committee for revision and approval at a meeting to be called at some future time. This motion was seconded and being put a vote was unanimously carried.

The chairman then asked those having any suggestions to offer which can aid the committee in framing the consolidation charter should make them known

Mayor DeLashmutt suggested that each member of the joint committee consider himself a committee of one to think the consolidation project over in all its bearings and relations to each of the three municipalities, and give such notes as he may evolve to the committee appointed to draft the charter.

ABOUT STREET IMPROVEMENTS

Mayor Wheeler of East Portland opened discussion on the question of street improvements. He desired the committee to take cognizance of the difference now existing between the city charter in Portland and that in Portland In East Portland after a street or walk is permanently improved it is kept in repair by the city whereas in Portland the property owner is supposed to take care of his walks and street s adjoining his property himself In East Portland street improvements are compulsory while in Portland such work is voluntary

This further led on to a discussion of what permanent improvements are and where the line between temporary and permanent improvements may be drawn It was finally agreed however that the best points could be taken from the two city charters in framing the proposed consolidation charter There will in this way be brought about an adjustment of the differences in the two charters for the entire city must be treated with fairness an i uniformity

Regarding representation in the new city corporation should consolidation be effected, it was thought that the most equitable plan would be to base representation on population

On motion of Mayor Wheeler of East Portland the meeting adjourned subject to the call of the chairman After the meeting had adjourned in discussing the probable date of the next meeting, it was decided to call one on Wednesday afternoon (January 2) at 2 o'clock

All present in this meeting were enthusiastically in favor of consolidation and while it is known that there is greatly an undercurrent of opposition rising in certain quarters, especially in Albina it is thought that all this resistance can be overcome by placing the advantages of consolidation before the people in a proper light.

Whisky and Lottery Tickets.

In Oakland (Cal.) paper-prints the following: In all parts of the country there are men who habitually put their earnings into lotteries, intoxicating liquors, or both, and one is about as demoralizing as the other

Ole Knudsen is an Oakland carpenter who works hard at his trade, and being an excellent mechanic, finds no difficulty in obtaining steady remunerative employment.

But he has become a devotee of chance, and is possessed, to an extraordinary degree, with the certainty that he will get even a fortune by the lottery method Last night he drank more liquor than he could carry and walk erect He was soon to fall on the sidewalk and a police officer sent him to the city prison

When Knudsen was searched by the prison keeper, fifty six coupons of the December drawing in the Louisiana State lottery and two tickets of the Little Louisiana lottery were found in his pockets He didn t draw a dollar with any of his tickets

Knudsen says that he has paid $68 per month for the last five months for lottery tickets.

LAUNCH OF THE LOT WHITCOMB.

Description of This Pioneer Event Copied From the Files of the Old "Western Star"—Fatal Accident

Mr George H Himes who has a bound file of the *Western Star* published at Milwaukie, furnishes the following extract from the number of December 25 1850 which will be of interest to many The article in the Star bore the following heading

"CHRISTMAS—SAD ACCIDENT LAUNCH OF THE NEW STEAMBOAT

The morning commenced most beautifully the atmosphere was pure and life giving and its temperature mild and lovely The smiling sun of heaven shed its golden beams upon our beautiful valley and everything in nature seemed to harmonize with the high hopes and fond anticipations of our citizens who were celebrating the advent of Christmas in various ways

But one who commenced the day, full of vigor and in manhood's prime and who little suspected that danger lurked in his path was destined to be snatched from our midst as instantaneous and taken to that bourne from whence no traveler returns Capt Frederick Morse of the schooner Merchantman which in the act of towing her to position was instantly killed by the bursting of the piece which was blown into atoms and its fragments scattered about for some distance, injuring no one however but Capt Morse A fragment of the gun struck him in the neck below the jaw carrying away one-half of the contents of the neck breaking the vertebra of the neck and lower jawbone Thus it ever is with us mortals—truly "in the midst of life we are in death

Capt Morse was a man who had acquired many warm friends here and whom a short acquaintance with had strongly prepossessed us in his favor—and his untimely fate has cast a gloom over our minds which we cannot easily dispel He leaves a family we understand at Newbern North Carolina

THE LAUNCH

This being the day for launching this new and beautiful steamer which has been built here within the last few months naturally called together a large assemblage of people from the surrounding country to witness the launching of the steamer the product of the enterprise and energy of one of our most worthy citizens which must be of incalculable benefit to the interests of Oregon

At about 3 o'clock P M everything being in readiness and a goodly number on board, she was cut loose from her fastenings and slid from the stocks into the water like a meteor from the heavens Everything being so well arranged she went off safely without any stranding of the boat or any other damage or accident

Great credit is due to the constructor Wm L Hankeom for the fine model and the workmanlike manner in which she had been built and also for the nice arrangements perfected for the safe and expeditious launch which was to the pleasure of witnessing Her dimensions are as follows: Length 160 feet beam 24 feet, depth of hold 6 feet 10 inches breadth over all 42 feet 7 inches diameter of wheels 19 feet length of bucket 7 feet dip 1 foot 8 inches draft of water 3 feet 2 inches

She is being finished off with berths in after and lower cabins and staterooms in ladies cabin and on the guards Her celebrating her